WEATHER FORECAST

For 48 hours ending 5 p.m. Tuesday.

Victoria and vicinity—Moderate to fresh easterly winds, unsettled, with rain.

Victoria Daily Times

TIMES TELEPHONES

Advertising Department 1090
Circulation 3345
Editorial Department 48
City Editor 5730
Editor 1365

VOL. 73 NO. 101 VICTORIA, B.C., MONDAY, OCTOBER 29, 1928 —20 PAGES PRICE FIVE CENTS

GRAF ZEPPELIN IS FLYING ACROSS OCEAN

Sir Austen Chamberlain Here, Health Recovered, Admires Pacific Coast

British Foreign Secretary Will Not Talk Politics, But Expresses His Delight With the West On This, His First Visit to This Part of Continent; Two-day Stay To Be Made in Victoria; Government House Dinner To-night and Reception To-morrow

Much recovered in health and with distinct signs of his former vigor returning, Sir Austen Chamberlain, British Foreign Secretary, arrived in Victoria this afternoon fgom Seattle. He is on his way home to England from California, where he went for a change and where he and his family have been the guests of Douglas Fairbanks and Mary Pickford at "Pickfair," Hollywood, and for the last three weeks of W. H. Crocker at his Burlingame home.

Lady Chamberlain, their two children, Lawrence and Miss Diane, and Miss Anna Scratchley, a friend, make up the Chamberlain family party on this tour. Sir Austen was accompanied as he came off the boat by his bodyguard, Detective Sergeant P. K. Phillips of Scotland Yard.

Sir Austen, wearing the traditional Chamberlain monocle, Lady Chamberlain and the members of the family were welcomed at the boat by A. M. D. Fairbairn, secretary to the Lieutenant-Governor, who introduced Premier Tolmie and Mayor Pendray, who formed the welcoming committee.

"I am glad to visit Canada again," Sir Austen said to The Victoria Times. "I have been in Canada before, but never have I been in the West before. We have had a wonderful holiday in California and everything has been most enjoyable."

NO INTERVIEWS

Sir Austen said that while in Canada he was going to stick to the rule he had made and held all during his trip since leaving England and that was to give no interviews. He said that he would not comment on the political situation in the United States, Canada or even in England.

"We'll be in Victoria until Wednesday, when we start our trip across Canada by the Canadian Pacific Railway to Quebec," Sir Austen said.

The British Foreign Secretary, his wife and party, were taken from the dock to Government House where they will be the house guests of Lieutenant-Governor Randolph Bruce. To-night there will be a dinner at Government

(Concluded on page 15)

FOREIGN SECRETARY OF BRITAIN HERE

SIR AUSTEN CHAMBERLAIN

VANCOUVER WOMAN GETS POSITION ON B.C. PICTURE BOARD

Announcement is made to-day by Attorney-General Pooley that Mrs. J. E. Hawkshaw, 736 Wedgwood Street, Burnaby, has been appointed moving picture censor for British Columbia. She will take the place on the board of Mrs. Lucy Patterson, who resigned several months ago. Mrs. Hawkshaw will commence her duties November 1.

BLOOD SPOTS ON MOTORCAR CAUSE SEARCH

Vancouver Police Hunt For Driver; Man Found on Street Critically Injured

Another Man Found on Street Believed to Have Been Beaten By Robbers

Vancouver, Oct. 29—Following up the case of A. E. Sommerton, Seventh Avenue West, who was found terribly injured at Second Avenue and Main Street here early Sunday morning, Inspector George Hood is carefully investigating the finding of bloodstains upon an auto belonging to the U-Drive Company. The company notified the police one of its cars had been returned in a damaged condition, having apparently crashed into some object and the auto was at once towed to headquarters and examined. It was then found the front axle had been badly bent at the right wheel, and the mudguard smashed in, while on the running board and right door window were splashes of blood.

Inspector Hood and officers are now seeking the person to whom the car

(Concluded on page 15)

AS LISTED CHOYO MARU APPEARS AT ESQUIMALT

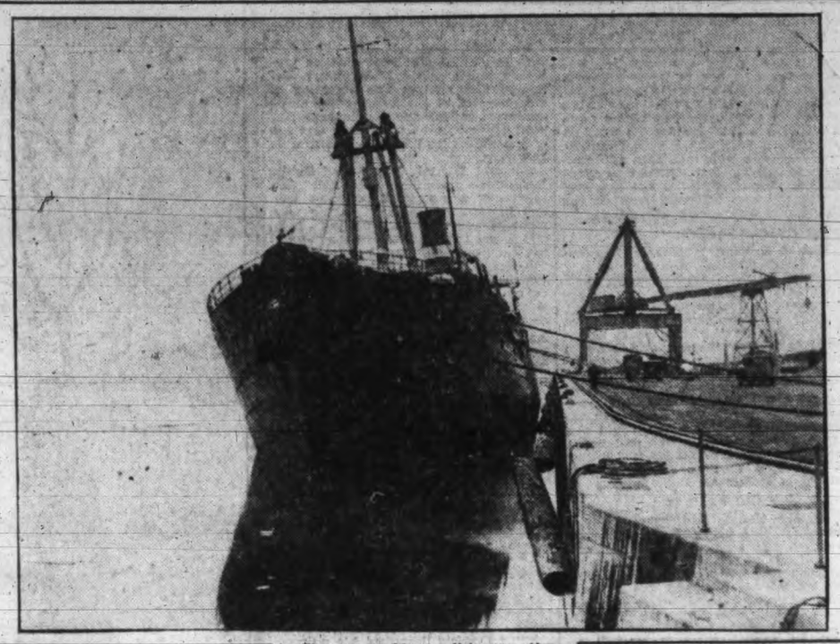

The seven-degree list on the Japanese freighter Choyo Maru is well shown in the photograph above. Officers of the ship yesterday said that for two days after the storm the vessel had a forty degree list, which brought the water well over the sides and into the officers quarters. Shifting of the grain cargo in her holds and the lumber cargo on the decks caused this condition. The after deck presented a bulging appearance with the lumber leaning well over the sides.

Airship Carrying Fifty-eight East Across Atlantic

Graf Zeppelin Speeds Along In Favorable Weather On Return Voyage From Lakehurst, N.J., to Friedrichshafen, Germany; Sighted by Steamship 880 Miles From Field From Which It Started

Portland, Maine, Oct. 29—The dirigible Graf Zeppelin, bound from Lakehurst, N.J., to Friedrichshafen, Germany, was 112 miles southwest of Cape Sable, N.S., at 2 p.m., according to a message picked up here. The Zeppelin's position was given as 42.17 north, 59.12 west. She was flying at an altitude of 1,000 feet and her speed was given at sixty-seven miles an hour. She was 880 miles from Lakehurst.

Hamilton, Bermuda, Oct. 29 (Via Halifax and Bermuda Cable)—The dirigible Graf Zeppelin, bound from Lakehurst, N.J., to Friedrichshafen, Germany, was reported 100 miles south of Halifax at 11 o'clock this morning, Bermuda time, steering directly for Cape Race, Nfd., according to a message received from the Cunard liner Laconia at 15 G.M.T., at latitude 42.26 north, longitude 64.15 west. The liner reported the dirigible passed over, steering 0.60 degrees and flying low. She requested her position, which was given. The weather was fine and clear, with a moderate northwest wind.

(Concluded on page 3)

Dissolution Sought Of Millionaire Cult On Vancouver Island

Application Made to B.C. Cabinet Following Trouble In Settlement of Philosophers at Cedar-by-the-Sea, Near Nanaimo, and Break Leading to Formation of New Colony

Vancouver, Oct. 29—Application is being made to-day by way of petition to the Lieutenant-Governor-in-Council for the dissolution of the Aquarian Foundation at Cedar-by-the-Sear, near Nanaimo.

The petitioners who have presented their plea to Attorney-General Pooley, are Maurice von Platen, Robert de Luce and E. A. Lucas, governors of the society.

The establishment by E. A. Wilson, who calls himself Brother XII, of the Mandieh Settlement on Valdez Island and the promulgation of his views on marriage, Mr. Lucas asserts, was responsible for the trouble. In the petition to the Lieutenant-Governor-in-Council it is definitely asserted by the three governors "that it is not in the interests of decency and order that the said society should continue to exist.

STORMY SESSIONS.

"The storm about the Aquarian Foundation has been brewing for some time," said Mr. Lucas. "It broke upon the establishment by E. A. Wilson of the Mandieh settlement and his announcement of his views on marriage and the like.

"Those governors of the society who found themselves in direct opposition to Wilson in his newly-announced projects called a meeting of the members at Cedar on September 18, at which we put the situation and our views thereon clearly before Wilson. At the conclusion of the meeting which was a very stormy one, Wilson announced his assent to the proposition that the society should be dissolved without further delay.

"His confirmation of that undertaking, in writing, and his failure to carry it out, and our consequent action thereupon are matters that are set out in our petition to the Lieutenant-Governor-in-Council asking that the society be dissolved and which is being presented through the Attorney-General to-day," added Mr. Lucas.

(Concluded on page 17)

FIVE IN AUTO KILLED BY TRAIN

Machine Struck By Express at Level Crossing in Pennsylvania

Seward, Penn., Oct. 29.—Five persons were killed and another critically injured when an automobile in which they were riding was struck by the Pittsburgh-Philadelphia Express of the Pennsylvania Railroad east of here early this morning.

The train left Pittsburgh at 11.10 last night and the accident occurred at 12.40 a.m.

Five of those killed comprised an entire family. The driver of the machine is not expected to recover.

Those killed were George Zahorchok, his wife, Anna, their two young children and Mrs. Zahorchok's mother, Mrs. Homala, a widow, all of Johnstown. The driver of the machine was Joe Tschk of Charles, Penn., who suffered fractures of both legs and arms, a fracture of the skull, internal injuries, lacerations of the abdomen and face and a torn ear. He is unconscious in a hospital.

Reports say the machine stalled on an open crossing as the Pittsburgh-Philadelphia express, eastbound, bore down upon it. Before any of the occupants could escape the machine was struck and demolishd.

Police learned the party was returning from a christening at Tschk's home when the accident occurred.

J. Earl Lawson Named M.P. for West York, Ont.

Toronto, Oct. 29.—J. Earl Lawson, Conservative, to-day was elected by acclamation as member of the House of Commons for West York. The seat was made vacant by the resignation of Sir Henry Drayton to become chairman of the Ontario Liquor Control Board.

GIRLS INJURED IN BUS CRASH

Newport News, Va., Oct. 29.—Twelve girls, students of the Maryland College for women, were injured to-day when the bus in which they were riding collided with a trolley car.

Throngs Welcome Premier Back to Canada on Return From His European Tour

Ottawa, Oct. 29. — Crowds thronged the Central Station here at noon to-day when Premier King returned from Europe.

The Prime Minister inspected the guard of honor, provided by the 8th Highland Regiment of Ottawa. Four bands then led Mr. King and his party to the City Hall.

At the City Hall Mayor Arthur Ellis presented the following address:

"It is my very pleasant duty and privilege on behalf of the city council and your fellow citizens in Ottawa to welcome you home.

"We know, and have had most acceptable and gratifying proof of your goodwill toward our city, and we hope your return to it gives you a pleasant feeling of homecoming.

CANADA ABLY REPRESENTED

"Like other Canadians, except that our interest has been more personal, we have followed attentively your activities at the Assembly of the League of Nations and elsewhere in Europe and Great Britain.

"Regardless of party affiliations and political beliefs, we have had cause to feel that Canada's representative was a statesman and a patriot and that Canada's prestige was greatly enhanced as a result of your influence abroad.

"We congratulate you on your achievements and on the honors conferred on you, and we are very happy to be permitted to extend a welcome that is sincere and warm-hearted to one who has proved himself a friend of Ottawa."

Quebec, Oct. 29—Peace is the message brought back to Canada by Premier King after his sojourn of more than two months in Europe.

"Our great purpose in going abroad was to carry a message which is uppermost in the minds of the Canadian people, a message of peace and goodwill," said the Prime Minister at a reception tendered in his honor here yesterday, at which also were Hon. Charles A.

(Concluded on page 17)

STOWAWAY FOUND ABOARD AIRSHIP

Berlin, Oct. 28—The representative of The Lokal Anzeiger aboard the dirigible Graf Zeppelin to-day wirelessed his newspaper that a seventeen-year-old United States youth had been discovered aboard the air liner as a stowaway, at 6 o'clock this morning. Passengers' tickets on the airship for the Atlantic crossing cost $3,000 each.

Rolf Brand, the correspondent, sent the following message: "Stowaway discovered at 6 o'clock this morning, a seventeen-year-old blonde American boy employee in lawyer's office. Passed Pollock Lightship at 6.30 a.m. Very cold despite a beautiful sunrise."

The dirigible is bound for Friedrichshafen, Germany, from Lakehurst, New Jersey.

Supreme Court Cancels Forty-cent Legal Wage In Lumbering Industry

Ottawa, Oct. 29.—A decision of considerable importance to the lumbering interests of British Columbia was rendered by the Supreme Court of Canada here today. The court found that an order passed by the board of adjustment, approved under the Male Minimum Wage Act of British Columbia on September 29, 1926, was ultra vires and invalid.

The court further found that the board misconceived the nature and scope of its functions in making this particular order, which fixed a minimum wage of forty cents an hour for all male employees in the lumbering industry in British Columbia. The argument was advanced that such a wide scope of employees should not be included in one blanker order.

The case came to the Supreme Court on an appeal by the International Timber Company in connection with the wages of a man named Field. The company claimed Field was a "flunky," a man employed as kitchen assistant, and did not come under the order, because he was in reality a domestic servant. He was employed at Campbell River, B.C.

The trial judge found in favor of the company; the Court of Appeal of British Columbia reversed that finding and now the Supreme Court endorses the decision of the trial judge.

Decision of the Canadian Supreme Court to-day, ruling out the forty-

(Continued on page 2)

THREE LOSE LIVES IN FIRE

Sisters Perish When Convent Building in Suburb of Hull, Que., Burns

Ottawa, Oct. 29.—Three sisters of the Grey Nuns of the Cross, a French order of the Roman Catholic Church, were burned to death this morning when a frame convent, the order at Gatineau Point, Que., an eastern suburb of Hull, was burned to the ground. Another nun was badly injured and is now in a hospital.

The three victims had escaped in their night clothes, eyewitnesses state, but returned to get their clothing. Apparently trapped on the upper floor, they fell to their deaths when the building collapsed.

Those who lost their lives were Sister Superior Ste. Cyrille, formerly Miss Adeline Demers of St. Nicholas, Que., aged sixty-four; Sister Annette, formerly Miss Annette Gervais of Montebello, Que., aged thirty-four, and Sister Margaret Marie, formerly Miss Juliet Guneault of Hull, aged twenty years.

The one seriously injured and now in a hospital was Sister Rose de la Croix.

The fire is believed to have been caused by an overheated furnace.

STATEMENT SAID TO CLEAR NAME OF DEAD MAN

One of Crimes For Which B. Vanzetti Sentenced Confessed By Boston Man

New York, Oct. 29.—The Outmlook, an independent weekly magazine, prints in its October 30 issue the results of an independent investigation of the Sacco-Vanzetti case which it considers exonerates Bartolomeo Vanzetti of a crime of which he was convicted in what the magazine terms the first half of the trial which resulted in the execution of Vanzetti and Sacco.

A letter from the editor to Governor Fuller, of Massachusetts, dated October 22, is printed in which an offer is made to submit the results of the investigation to the Governor for such comments as he may care to make.

CONFESSION MADE

The principal document obtained by the magazine is a sworn confession by Frank Silva, alias Paul Martini, known in the Boston underworld as "Winks" or "The Winker," that he and three companions staged the bungled hold-up in 1919 of a payroll truck of the L. Q. White Shoe Company in Waterbridge, Mass.

Both Sacco and Vazetti were charged with that crime. At the same time they were charged with holding up and murdering the paymasters of the Slater and Merrill Shoe Company's factory at South Braintree, Mass., in 1920. Sacco established an abibi and Vanzetti went on trial alone before Justice Webster Thayer, being sentenced to fifteen years' imprisonment. Then both Sacco, and Vanzetti were tried for the South Braintree crime before Judge Thayer and were sentenced to death.

Silva's confession, which he made in return for an unstated amount of money from the magazine, says the Waterbridge hold-up was done by himself, Joseph San Marco, now serving a life sentence for killing a Boston policeman; Michael (Doggy) Bruno, and "Guinea" Oates. He said that at that time he had never heard of Sacco or Vanzetti.

Three Deaths In Shooting Affray

Manchester, Eng., Oct. 29—The third death resulting from a shooting affray in a billiard room here a few days ago occurred last night. One player was killed and another fatally injured by a bookmaker, Joe Fenton, who then committed suicide.

LITTLE JOE

"Trader Moberly" Relates Thrills Of Fur Trading

The life of a Hudson's Bay Company factor in the '60's was fraught with many dangers. Encounters with enraged Indian bands were frequent. In the narrative "Trader Moberly," the publication of which begins in The Times on November 3, Mr. Moberly writes of an encounter with a war party of thirty Bloods, who, under their war chief, Running Wolf, having been refused liquor, threatened the life of the factor.

"Running Wolf drew his skinning knife and, stepping out in front of me, began to brandish it before my face," writes Mr. Moberly. "Being accustomed to attempts at intimidation by Indians, I paid him no attention. Presently, however, no doubt inadvertently on the Indian's part, the knife just touched the tip of my rather prominent nose. My right fist shot up and caught Running Wolf squarely between the eyes and laid him flat.

"Astonishment for the moment gripped the warriors. Then followed a burst of furious rage. The war chief sprang to his feet. His followers, pressing in behind him, pushed him violently against me. My fighting blood was now up. Again I struck and once more Running Wolf measured his length on the grass.

"The war party went wild. They began to pull at the leather covers of their guns.

"'Shoot him! Kill the white dog,' they howled, jumping up and down in their frenzy in front of me.

"I glanced around. My valiant retainers were nowhere in sight. It began to look as if my days in the fur trade were due for an abrupt end.

"Suddenly, at my right, a menacing voice out of the dim. 'Hold! Another move by any of you and your chief dies.'

"I turned. Piskin, my interpreter, dark eyes flashing, his Colts pointed at the chief's head, stood at my elbow. Of my number of seventeen men, he alone had remained faithful to me."

Safecrackers In Vancouver Fail

Vancouver, Oct. 29—Safecrackers made an unsuccessful attempt last night to blow open a large safe in the office of Kirkham's Groceteria on Hastings Street West here. The door of the strong box did not yield to the explosive, however, and the robbers were compelled to abandon their attempt to obtain the $2,000 it contained.

PLAGUE KILLS MANY IN CHINA

Peking, China, Oct. 29.—Chinese reports from Penchow, fifty miles southwest of Taiyuan, in the province of Shansi, say 2,000 persons have died of a plague in twenty towns of the vicinity. The situation was said to be serious, with the disease out of control.

CHARGES FACED BY FIVE YOUTHS

Arrests in Vancouver Follow Number of Burglaries; One Boy Confesses

Vancouver, Oct. 29.—Five juveniles are held at the juvenile detention home here on charges of burglary and theft as the result of arrests made by Detective Sergeant Ellice and Detectives John Cameron and George Sunstrum on Saturday.

One of the youngsters is reported to have made a confession which clears up a number of recent burglaries, including grocery stores and gasoline

(Concluded on page 3)

FAMILY IN TWO AUTO SMASHES IN DAY AND ESCAPE UNHURT

Digby, N.S., Oct. 29—When the steering gear of the car driven by William Potter of Clementsville broke on the Victoria Bridge yesterday and the automobile was thrown against the bridge railing, the six-months-old Potter baby was hurled from its mother's arms by the suddenness of the impact and fell into the icy water.

Mr. Potter leaped to the rescue and the father and child were carried by the full tide to one of the bridge piers, from which they were taken unhurt.

Four hours later, with their car repaired, the Potter family set out for Bear River and had gone a couple of miles when a radius rod bolt became loosened and the automobile was tumbled down a steep bank to come to rest in a wrecked condition on a pile of rocks. Mr. and Mrs. Potter, the infant and their three other children escaped without injuries.

Liberals Urged To Rally At Nominating Convention, Commerce Chamber Tuesday

The opening nominating convention for the purpose of choosing a candidate for the Victoria Federal by-election has been set for Tuesday night at the Chamber of Commerce auditorium, commencing at 8 o'clock. In a notice of the meeting, Chas. J. V. Spratt, president, and Chas. R. Bishop, secretary of the Victoria Liberal Association, request Liberals turn out in full force. Membership cards should be presented at the door, together with the invitation to the meeting. Duplicate membership cards can be secured in place of misplaced ones. A short address will be given at the meeting by J. H. King, Minister of Health and Pensions in the Federal Government.

Man Refuses To Leave Jail

Chatham, Ont., Oct. 29—Wilton Shaw, warden of the local jail, is faced with a problem through the refusal of Cyrille Tichaeck, a Bohemian, to accept his dismissal from the institution. The man was arrested following an attempt at suicide last June.

His term ran out recently and he was conducted to the door of the jail and told to leave, but turned back. Other efforts to get him to leave voluntarily also failed. Saturday he was driven down town in a motor car and put out of the car by jail officials. Some time later he returned to the jail and sought admittance.

Shaw admits he can lock the door of the jail and keep the man out, but he hesitates to take that step because the man is without friends in Canada.

Lawn Grass -:- Lawn Grass

Colonial lawn mixture contains all the grasses necessary for a perfect lawn. Price, per lb. 50c

SYLVESTER FEED CO.

Phone 412 — 709 Yates Street

NEW "GEORGINA" MODELS

Canada's Finest Footwear for Women.

$8, $9 and $10

SEE THEM TO-DAY

MUNDAY'S

Better Fitting Shoes

Sayward Bldg. 1203 Douglas St.

Phone 485

For a Fuel for Every Purpose

Walter Walker & Sons

Limited

635 Fort Street

NEWS! NEWS! NEWS!

DR. CHARLIE

The famous Hot Dog King, back on the job once more at the Blue Point Oyster House, corner Johnson and Government Streets.

Oysters

Wholesale and Retail

Olympia Eastern and Esquimalt

ALSO CRABS, CLAMS, CHOPS

SHORT ORDERS, ETC.

Come and pay a personal visit to Dr. Charlie and try his special oyster cocktail. Once you try it you will always come again.

Don't Forget

Blue Point Oyster House

AUTOIST KILLED

Spokane, Wash., Oct. 29. — Knute Benson, forty-nine, machanic, was almost instantly killed last night when the car in which he was riding plunged over the steep embankment at the end of West Fourteenth Avenue and down the grade almost to the Northern Pacific tracks. Indications were, police said, that the man intentionally drove off the road. Officer Case found the man had been ill and despondent.

FRENCH COUNT SENT TO PRISON

Toulouse, France, Oct. 29.—Count Pierre Marie Raymond de Crouzet Rayssao has been sentenced to serve ten years in prison for throwing his illegitimate son, seventeen months old, into a canal. He was convicted on a plea of guilty and sentence was passed on his here on Saturday.

The mother of the child was a housemaid employed by the count's mother and because of the sociological aspects of the case, the trial attracted immense crowds. The majority of the people who surrounded the court clamored for the death sentence, nosily demanding the count be sent to the guillotine.

A plea of insanity was advanced by the defence and in his testimony the count said:

"I lost control of myself, and, acting like an automaton, committed the fightful crime."

Alienists summoned by the court testified the murderer was perfectly lucid and entirely aware of the nature of his act. The murder was committed January 12 last. The body was discovered the next day and the count at once admitted his guilt.

FINE TRIBUTE PAID TO LATE ALBERT E. TODD

Described as Man of Courage and Vision, Who Lived in Advance of His Age

Public-spirited Citizen That no Community Can Afford to Lose, Men Say

Many sincere tributes were paid to the late Albert E. Todd, former Mayor of Victoria, whose funeral was held on Saturday afternoon. Mr. Todd was described as a man living far in advance of his day in the sense that he pioneered the advocacy of many improvements that to-day are becoming increasingly recognized as necessary in the march of events. He was known from San Diego to Victoria for his work in connection with the Pacific Highway, and besides a wide and keen appreciation of municipal affairs, was an advocate of Greater Victoria, was conceded to be the best informed man on the Sooke and Goldstream watersheds.

MAN OF CHARACTER

Hon J. H. King, Minister of Pensions and National Health, who is in the city, paid the following tribute to Mr. Todd:

"I fully realize the loss Victoria has sustained in the passing of Mr. Todd. I had many contacts with him when I was Minister of Public Works in the Provincial Government and since I have been a member of the Government at Ottawa and always found him to be a man of much force of character, energy and vision. We always appreciated his importance as a factor in the good roads movement and could rely upon his sound judgment and useful advice. He was a public-spirited citizen of the kind that no community can afford to loose."

ADMIRED HIS COURAGE

Premier Tolmie said: "The death of Mr. Todd is a great loss to this community. As a native son and a member of one of our oldest and most respected families, he has been known to me all his life, and the news of his untimely death came to me with peculiar significance. I always admired his enterprise and public spirit, not less than the courage with which he would defend an unpopular stand when convinced that he was in the right. Men of his spirit in public life can ill be spared, and this community is certainly the better for Mr. Todd having lived in it."

LOSS KEENLY FELT

Mayor J. C. Pendray—"In the passing of Ex-Mayor Todd, Victoria lost one of its best citizens. For many years past, in fact up to the time of his recent illness, Mr. Todd's entire time and energy was devoted to the welfare of our city. His loss will be keenly felt, not only by myself to whom he has been a friend for over twenty years, but also by my colleagues on the City Council. In many respects Mr. Todd was a pioneer of many phases of modern progress in both transportation and civic affairs, and his knowledge of the city's watershed has proved invaluable to the city on a number of occasions. I am sure the sympathy of all citizens will go out to the relatives in their sad bereavement."

AHEAD OF HIS TIME

"Ex-Mayor Todd was a man far in advance of his time," stated Alderman P. R. Brown, chairman of the finance committee of the City Council. "He had a unique capacity for the appreciation of what is required in municipal government, and saw far in advance the need for a Greater Victoria, a factor that will become increasingly apparent as time goes on. He left his impress, too, on transportation by an energetic and pioneering advocacy of good roads, and in this work he brought more than local fame to Victoria in connection with the Pacific Highway. To-day many thousands of people travel over that highway, following in the pathfinding steps of Mr. Todd. His interests in civic affairs was so wide, and his life up to quite recent times so active, that he has left an indelible impress on many improvements which remain to testify to the sterling worth of his life."

WANTED TO BE RIGHT

Alderman E. S. Woodward, chairman of the water committee of the City Council, said:

"It was a distinct shock to me to learn of the passing of Mr. Todd. He was public spirited; high-minded and tenacious of purpose. He was more concerned to be right than to be popular and thereby earned the deep respect of all who knew him intimately."

David Leeming, president of the Victoria and Island Publicity Bureau, said:

"Mr. Todd was one of the fathers of the Publicity Bureau and we were always glad to look to him for advice up until the time he was unable to attend our meetings.

"I had close personal contact with Mr. Todd when we were directors together on the old James Bay Athletic Association, and in later years as members of the City Council. At all times I knew him to be a most active worker for the betterment and development of the community, which can little afford to lose men of his calibre."

LEAVES GREAT GAP

"I feel the passing of Mr. Todd will leave a gap in the ranks of those who place the city's interests almost above everything else," said School Trustee and ex-Mayor J. L. Beckwith. "Mr. Todd was certainly a very public-spirited man. The city has had few during the last fifteen or twenty years who have shown such absolute devotion to the welfare of the community and who was keen to take advantage of anything which meant progress in the future.

"It is well known the interest he took in good roads, being in the forefront of what has meant the carrying out of a magnificent road extension programme, even beyond the bounds of this province. His connection with the Pacific Highway is public knowledge and the men in the adjoining states who have been active in this work were always ready to give first place to Mr. Todd.

"It was my pleasure to know him intimately in public matters, municipal and otherwise for nearly twenty years and I can speak of his activities as perhaps few others can. I know the great assistance he was at all times during my term in the mayoralty. He was one who never failed. If anything needed to be done, he was there. One cannot but feel that the city has met with a great loss in his passing and I also extend my deepest sympathy to his wife and family."

ANONYMOUS GIFTS TO FRIENDLY HELP

The Friendly Help Society wishes to tender its thanks to two anonymous donors, one who promptly responded to the appeal for a bicycle for the son of a poor widow with a gift of $20, and the other who kindly sent in $10 for use among the poor of the city.

RIOT IN FRANCE LEADS TO DEATH

Man Killed When Police Fire on Mob in Rochefort

Rochefort, France, Oct. 29.—One man was killed and two wounded yesterday when police broke up a demonstration against the unveiling of a monument of the late Premier Emile Combes. Before the combatants had been separated the nose, chin and ear of the statue had been smashed with hammers.

Edouard Herriot, Minister of Public Instruction and Fine Arts, had just concluded a eulogy of the man who was Premier of France during the troubled years from 1902 and 1905, which saw the expulsion of the "teaching congregations" and the passage of the law generally known as the separation of the church and state. The demonstrators broke through the strong police lines and began their assault on the statue.

POLICE FIRED

Supporters of the principles of Combes met them and a free for all fight began. The police, after firing several shots in the air, took more direct aim. Jean Guiraud, an accountant, was killed by a bullet through his heart and two others were shot. Ten persons were arrested.

The demonstration yesterday followed the recent decision of the Government to incorporate in the 1929 budget two articles for the recognition of certain religious groups and to provide for the return of property confiscated under the Combes regime.

The Bishop of La Rochelle, the city twenty miles from here, had made a public protest against the unveiling of the monument and the participation of Herriot as a member of the Government.

Emile Combes described his purpose as designed to finish the work of the French Revolution. After his fall from power in January, 1905, he retired to Pons, near La Rochelle, where he lived simply until his death in 1921 at the age of eighty-six years.

ROBBER CAUGHT IN WINNIPEG

Man Who Held Up Cigar Store Captured on Street

Winnipeg, Oct. 29.—An attempt to duplicate the "silent robbery" feat of the lone bandit who secured $5,000 from a branch of the Royal Bank of Canada here last Friday proved unsuccessful Saturday night.

Walking into a downtown cigar store, a man handed a small bit of paper, a clipping of a newspaper photograph of the note used by the robber in the Royal Bank hold-up, to the clerk. It read: "You are covered; hand it over."

Also, as in the bank robbery, a gun protruded from under the man's arm.

The contents of the cash register were passed to the gunman, who immediately escaped to the street, but two men, attracted by the shouts of the clerk, followed him in an automobile and a few blocks from the scene of the robbery, he was caught and held until the arrival of the police.

At police headquarters the man gave his name as George Anderson, alias Izzard, of Yorkshire, Eng., and he declared he was without funds or employment. A search at headquarters also disclosed the gun used was a toy one, although it had the appearance of a regular automatic.

TWO VANCOUVER HOMES ROBBED

Vancouver, Oct. 29.—Surprised by a Japanese servant as he was ransacking the residence of Thomas Hunter, at 1106 Melville Street at 11.30 p.m. Saturday, a burglar told the woman he was looking for a physician and escaped through the open rear door, by which he had apparently entered, before she could give an alarm, according to a report made to the police.

Mr. Hunter returned to his home Sunday and, making an inventory of its contents, discovered the man had taken several valuable pieces of jewelry.

The Japanese woman gave detectives a detailed description of the thief.

Noticing a door and a window of the home of Mrs. R. N. Royce at 2686 Triumph Street were open though the family was out of town, Mrs. W. T. Hireen, 2690 Triumph Street, investigated and found the house had been ransacked. She reported her discovery to the police Sunday afternoon.

ANNOUNCEMENTS

Daisy Chain Chapter, I.O.D.E.—Hallowe'en fancy dress dance, Royal Victoria Yacht Club, October 31. Tickets from members only. ***

* * *

University extension lecture, Victoria College, Thursday 8.15. Speaker, Prof. Angus. Subject, "Foreign Criticism of American Prosperity." ***

* * *

Mr. Willis has resumed her classes in china and water color painting at 715 Broughton Street. Phone 5942L. ***

* * *

FOR 50c your get 16 fluid ozs. of Sheen Polish at C. & P. Grocery, Cook St.***

* * *

DAINTY CURTAINS—More dainty if Electric Washing Compound is used. Phone 504. ***

Pantorium Dye Works

CAFETERIA SERVICE, Victoria, B.C.
Cor. Fort and Quadra Streets

A Style and Value Event of

NEW COATS

All Brand New! Special Purchases! The Ultimate in Style and Value! Never Have We Seen Their Equal at

$39.50

Remember A Deposit Holds Any Coat!

The furs, the fabrics, the fashion features you look for in exclusive coats you find in these. The right weight of their satin and crepe linings, the soft luxury of their rich new fabrics, the painstaking hand finish, the genuine furs so generously used, will amaze you. You expect them in much higher-priced coats and you find them here in every one of these coats at this price!

Our reputation has been built on exceptional value-giving events, and yet we remember none where every garment was so exceptionally choice. All say, "What wonderful coats for the price!"

Every Coat Is Silk Lined and Inner Lined

Fall Hats

Hats for every Winter costume in the fashionable styles, colors and fabrics.

$8.95

Hats for street, semi-dress or dress wear in black and the most approved Fall shades . . . fashions that express the smartest trend of the mode, including all the unusual effects of the season. *New Soliel Hats, New Felts, Beautiful Velvet Hats, Metallic Hats, Large, Medium and Small Head Sizes*

The Vogue for Velvet Dress Is Transparent

Surprising, isn't it, that the loveliest, most modish dress of the season for the young Miss can be purchased so reasonably, despite the recent advance in the price of this material? And the irregular hem lines, the fluttering drapes, the touches of exquisite lace make them appear so much more expensive.

$35.00 and $39.50

Purchase on our pleasing Budget Plan—wear and enjoy your clothes while paying

Every Article Is Guaranteed as Advertised

Mallek's

Limited

Women's Ready-to-wear and Millinery

1212 Douglas Street — Telephone 1901

Your Money Back If You Can Buy for Less

MAN IN DETROIT KILLS CONSTABLE

Detroit, Oct. 29.—Cylarence J. Hans, twenty-seven, professional swimmer and local patrolman, was shot to death here last night when he attempted to arrest Therman Hoover, forty-five, who went on a rampage with a gun after a quarrel with his wife.

Locked out of his house, Hoover shot out the door panels with an automatic shotgun, seriously wounding his stepdaughter, Marguerite Smith, sixteen, and his own daughter, Virginia May Hoover, four.

Hans arrived as Hoover was crashing through the door and was killed during an exchange of shots. Hoover then fired the last shell in his gun at Mrs. Hoover, who was fleeing from the house with the two wounded girls and two other daughters, but missed. A crowd of neighbors, attracted by the shooting, overpowered Hoover.

It pays to buy this better quality

NANAIMO-WELLINGTON COAL

PAINTER & SONS

617 CORMORANT ST. PHONE 536

HOUSEHOLD STORAGE or MOVING

Your goods while in our care have our personal attention. We have just completed installing the largest and most up-to-date mothproof room.

Our storage warehouses are the largest and most modern here, which gives you the lowest insurance rate of any storage company in Victoria.

Private rooms for furniture and pianos.

Goods packed, crated and shipped to any part of the world.

Large padded moving vans with expert workmen.

Ask for our prices, it will not cost you anything.

DOWELL'S

Storage and Cartage Company Limited

1119 WHARF ST. Phones 530-69

Money Back If Not Satisfied

Greatest Suit Values Ever Offered

No man, who thinks anything of his appearance and saving money at the same time, can afford to overlook "Hope's" Suits. You need not pay more than..... **$30**

New goods, new patterns in serges, tweeds and worsteds. Be measured now.

CHARLIE HOPE

1494 Government
Phone 2689

'WHEN DO WE EAT?' FOR OUR BODIES' SAKES

NOT often, these days, unfortunately. Instead, we eat for our appetites alone. That is why you will find rich and poor alike suffering from actual under-nourishment and the many serious illnesses to which this condition so easily leads.

It's the fault of our modern foods. Most of them are so "highly refined," so skillfully prepared to tempt our appetites, that nourishment has become a negligible quantity.

A man who had himself been a victim of the deficiency of modern diet set about to originate one food which would correct this deficiency. He created Grape-Nuts.

Grape-Nuts, made from whole wheat and malted barley, supplies in easily digested form these five valuable elements; dextrins, maltose and other carbohydrates for energy; iron for the blood; phosphorus for teeth and bone; protein for muscle and body-building; and the very essential vitamin-B. A wealth of precious nourishment. Yet he made Grape-Nuts so delicious that you'll want to eat this healthful food for its flavor alone!

Enjoy the deliciousness and healthfulness of Grape-Nuts beginning to-morrow. Ask your grocer for it. It's wax-wrapped. And ready to eat from the package, with milk or cream. Grape-Nuts costs less than one cent a serving—for four teaspoonfuls is enough.

Your Teeth Require *Exercise!*

Doctors and dentists are constantly warning us that we must eat some crisp foods that require chewing. The crisp kernels of Grape-Nuts must be chewed—and their pleasant "crunchiness" and delightful flavor tempt you to chewing. This starts digestion in the mouth—where it should start.

Made in Canada

SEND FOR TWO TRIAL PACKAGES

Mail the coupon to-day for two individual packages of Grape-Nuts—free. We will send you also, a valuable book of planned health breakfast menus.

CANADIAN POSTUM CO., LIMITED,
METROPOLITAN BUILDING, TORONTO 2, ONT. G-45-28

Please send me, free, two trial packages of Grape-Nuts, together with "A Book of Better Breakfasts."

Name.....

Address.....

City..... Prov..... 70

BAPCO

Big News for Paint Users

It's Here!

A Practical, quick-drying finish for floors, linoleum and all interior uses

OFTEN you have longed for it . . . a good, practical finish you could use economically for ALL interior finishing from floors and woodwork to the baby's buggy . . . a finish that dries quickly, but not too quickly for easy working . . . a finish that is waterproof and easy to keep clean . . . a finish that resists hard wear and anyone can use with ease.

Now it is here . . . the 1929, quick-drying SATIN-GLO CLEAR . . . perfected after months of research and testing to meet this need. It is made on entirely new principles discovered in the Bapco laboratories and will absolutely take the place of varnish for all interior uses.

Anyone can use SATIN-GLO CLEAR and get perfect results . . . on any surface . . . floors, linoleum, furniture, woodwork, built-in cabinets, doors, tables, or a hundred different places in the home. SATIN-GLO CLEAR flows on smoothly and evenly . . . does not show laps or brush marks, and DRIES IN FOUR HOURS with a full rich finish as beautiful as it is durable and fully guaranteed.

Ask your local hardware merchant or paint dealer for a tin of the new quick-drying SATIN-GLO CLEAR and use it for refinishing jobs this fall. Look for the new BLUE label on the can.

SATIN-GLO
A BAPCO PRODUCT
CLEAR

For Floors, Linoleum, Furniture and Woodwork

~Dries in 4 Hours~

143

Manufactured by
BRITISH AMERICA PAINT CO. LIMITED
VICTORIA VANCOUVER CALGARY EDMONTON REGINA

PRESTON APPEAL IS DISMISSED

Sir Arthur Currie in Toronto Wins Test on Libel Award

Toronto, Oct. 29.—Without calling on counsel for Gen. Sir Arthur Currie, the Second Ontario Divisional Court here to-day dismissed the appeal of W. F. Wilson and W. T. R. Preston of Port Hope, Ontario, from the verdict of a jury awarding the man who commanded the Canadian corps $500 damages for libel.

Chief Justice Latchford said the members of the court were all agreed that nothing had taken place to lead them to grant a new trial. The only error, he said, was that the trial judge had allowed too much latitude to counsel for the defendants.

FRAUD CHARGE ON LARGE SUM

Toronto, Oct. 29—Charged with obtaining half a million dollars from the Trust and Guarantee Company Limited by fraud during the last three years, W. M. Mcdonald, formerly manager of the Manufacturers' Finance Corporation, which is now in bankruptcy, was arrested here to-day.

On appearing in the police court he was remanded for a week and bail was fixed at $100,000.

The charge was laid in connection with the financing of the Amherst Piano Company, of Amherst, N.S. The Amherst company is now in liquidation.

It is claimed officials of the firm, of which Mr. McDonald was secretary, took certain notes, the property of the Manufacturers' Finance, and discounted them to their own benefit. The Trust and Guarantee Company represents the bondholders of the Manufacturers' Finance Company.

CHARGES FACED BY FIVE YOUTHS

(Continued from page 1)

stations, together with safe robberies and attempts.

Theft of a fur coat valued at $200 from the home of S. Zien on Twelfth Avenue West on Thursday last resulted in the first arrest after the coat had been traced by Detective Cameron, this being quickly followed by the apprehension of other members of what is said to have been an organized gang of thieves. Owing to the manner in which the youthful burglars covered up their tracks it is thought by the police that the greater portion of the loot will not be traced.

AIRSHIP CARRYING FIFTY-EIGHT EAST ACROSS ATLANTIC

(Continued from page 1)

FAREWELL TO U.S.

Great Point, Nantucket Island, Mass., Oct. 29—The dirigible Graf Zeppelin, greatest airship that ever rode the air, bade farewell to the United States, which for fourteen days had been its host, and headed its nose into the breaking dawn and toward its distant hangar at Friedrichshafen, Germany, at 6.05 this morning (3.05 a.m. Victoria time). After a speedy trip up the coast from the naval air station at Lakehurst, N.J., the dirigible left land behind as it flew swiftly over Monomery Light, which is on the long spur which juts out from the southeastern tip of Cape Cod.

STARTED IN MOONLIGHT

Naval Air Station, Lakehurst, N.J., Oct. 29.—The dirigible Graf Zeppelin took off here on its return flight to Germany at 1.54 a.m. to-day.

Dragged tail first from the hangar, the great airship lifted easily into a moonlight night and was soon but a vanishing smudge against the stars.

With three score persons, passengers and crew, on board, many of whom had come from Germany on the airship's first voyage, the dirigible circled widely about the air station and disappeared into the night.

U.S. OFFICERS ABOARD

Three United States naval officers are aboard the ship as guest observers on her homeward flight. They are Commander M. R. Pierce, executive officer of the Lakehurst naval air station; Lieut. U. W. Settle, engineer officer of the United States dirigible Los Angeles, and Lieut. C. Bauch, watch officer of the Los Angeles and flight officer of the station.

In addition the passengers are: Mrs. Clara Adams, Tannersville, Pa., wife of George Adams, retired business man; Donald M. Castro of Columbus, Ohio; Joseph D. Jessel, New York, Colonel A. Miller, New York and London financier; Paul M. Marko, Brooklyn, and R. J. Burke, Big Bear Lake, Cal., and the following, who were passengers on the flight from Germany: Ernest Brandenburg, German Minister of Transportation; Dr. Dendendorf of the German Aeronautical Institute; Dr. Kruger of the Aeronautical Testing Institute; Karl Von Tyszka, Engineer Bock, Engineer Schilitz, Dr. Ludwig Dettman, Rolf Brandt, Walter Keffler, Theodore Mattejko, Rudolph Hartmann and L. Meyer, German movie cameraman.

The big airship carries a crew of forty officers and men.

SUPREME COURT CANCELS FORTY-CENT LEGAL WAGE IN LUMBERING INDUSTRY

(Continued from page 1)

cent-an-hour wage in the lumber industry, temporarily, at least, leaves the Male Minimum Wage Act confined to the catering industry and undermines most of the work done so far by the board enforcing the statute. The order cancelled by the court was intended by the board to cover every man engaged in the lumbering industry in any capacity whatever. In accordance with this view, the board opposed the contention of lumber interests that camp cooks and flunkies were not covered. In the case finally settled to-day the board considered that flunkies only were affected, but the Supreme Court went further and ruled out the whole lumbering order. Under this decision the lumber industry is free to-day to pay whatever wages it sees fit and in this way every lumber worker in the Province is directly affected.

In the absence of J. D. McNiven, chairman of the board enforcing the law, it was not known at the Parliament Buildings what would be done as a result of the new court ruling. The board is expected to meet immediately and consider the new situation. If it sees fit, it can frame a new order specifically mentioning the employees whom it wishes to bring under the law in place of the blanket order cancelled by the Court, officials believe. Whether this course will be taken will not be known until the board meets again.

Angus Campbell & Co. Ltd.
1008-10 GOVERNMENT STREET

MONTH-END BARGAINS FOR TO-MORROW'S SHOPPERS

These are special values to create busy selling for the last two days of the month.

Women's Fur-trimmed Coats
Specially Priced for the Month-end at $22.95

Well tailored and smartly styled all-wool velour Fur-trimmed Coats for women and misses. Splendid range of popular colors and most becoming styles. Well lined throughout and have large, comfortable fur collars. Very special value for Tuesday selling, at $22.95

Two Groups of Afternoon Frocks
On Sale Tuesday at $9.95 and $15.95

Here are two very special groups of women's smartly styled Afternoon Silk Frocks that have been marked at the special month-end selling figure of $9.95 and $15.95

All good styles and most of the wanted colors are represented

Special Purchase of New Leather Handbags
On Sale Tuesday at $4.95

To-morrow we place on sale 100 NEW and stylish Leather Handbags in the popular pouch and strap-back styles. These come in shades of blonde, brown, wine, green, navy, Saxe and black. Well lined with strong steel frames and most outstanding values for Tuesday at $4.95

Womens All-wool Combinations, Per Suit, $1.95

Women's fine quality "Kantshrink" Combinations, made with strap shoulder or short sleeves; sizes 36 and 38 only. These garments are of fine quality English manufacture and guaranteed absolutely unshrinkable. On sale to-morrow at, per suit $1.95

Month-end Sale of English Wool Sweaters
$1.95, $2.95 and $3.95

Three outstanding groups of women's superior quality English Knitted Wool Sweaters in the popular pull-over and Cardigan styles. All good colors and at these special prices they represent the best sweater values ever offered. Make your selection early. On sale to-morrow at $1.95, $2.95 and $3.95

Regular $4.50 "Nemoflex" Corselettes
On Sale Tuesday at $3.25

"Nemoflex" Corselettes of fine quality silk-striped coutil, cut long over hips, boned at back and with surgical elastic insets over hips; sizes 34 to 42. Regular $4.50. Tuesday $3.25

Women's Flannelette Pyjamas, Tuesday, Per Suit, $1.75

Women's good quality Flannelette Pyjamas in peach and white. These come in the popular two-piece style and are trimmed with contrasting colored bindings; sizes to 42. On sale Tuesday at $1.75

500 Pairs of Women's Good Quality Silk and Wool Hose
On Sale Tuesday at, Per Pair, $1.00

Two well-known makes of fine quality Silk and Wool Stockings are included in this special offering at $1.00—Penman's and Harvey's. They are made with plain or ribbed tops and come in all the wanted colors; sizes 8½ to 10. Exceptional value Tuesday at, per pair $1.00

COMFY EASY CHAIRS AND CHESTERFIELDS

Made in our own shop by Victoria workmen will help you to enjoy your home during the Winter season. We make them at very reasonable prices and have a large stock to choose from. Easy terms arranged. We clean carpets, 10 cents per square yard.

SMITH & CHAMPION
THE BETTER VALUE HOUSE
1420 DOUGLAS ST. LIMITED
Near City Hall

Victoria Daily Times

MONDAY, OCTOBER 29, 1928

Published Every Afternoon Except Sunday By
THE TIMES PRINTING AND PUBLISHING COMPANY LIMITED
Offices, Corner Broad and Fort Streets

Business Office (Advertising)	Phone 1090
Circulation	Phone 3345
Editorial Office	Phone 45

SUBSCRIPTION RATES

To France, Belgium, etc.	$1 per month
City delivery	$1 per month
By mail (exclusive of city)—Canada, Great Britain and United States	$6 per annum

POWER RATES

WHEN THE B.C. POWER CORPORATION sale was transacted and the capital stock was increased by many millions five or six months ago, The Times predicted that if this development would not involve an increase of the power rates charged by the company to consumers it certainly would prevent any material reduction of them. The reply of the company to the city's request for a decrease of power charges justifies that prediction to the letter. If the company's attitude is maintained and no alternative presents itself Victoria's prospects of industrial expansion will be hopelessly handicapped. It will be impossible to induce capital to invest in industries using power here if the rates continue to be double those charged by the same interests to consumers in Vancouver. Already several projects have been lost to Victoria for that reason.

This is a matter which should engage the unceasing attention of the City Council, the Chamber of Commerce and other public service organizations. As it eventually must find its way into the Legislature the four city members and the members of the other constituencies on the Island will have to take it in hand. Victoria, while appreciating the enterprise of the power company, cannot afford to be placed at a disadvantage in regard to power rates.

A NEW VARIETY OF WHEAT

ONE OF THE NEWEST VARIETIES of wheat, known as Reward, a cross between the famous Marquis and a lesser known variety, labelled Prelude, has been holding the attention of nearly 500 farmers in Western Canada this year. Reports on it so far received by the Canadian Government Experimental Farm at Ottawa, where it was developed, are encouraging. Reward ripens a few days earlier than Marquis, and is also believed to have rust-resisting qualities, though these have yet to be determined. It produces an excellent quality of flour, but whether it will prove to be worthy of being recommended by the Canadian Department of Agriculture to the farmers of the Dominion will only be ascertained by further tests. Meanwhile Marquis wheat remains the undisputed champion. Ninety per cent. of the Spring wheat grown in Canada and sixty per cent. of the Spring wheat grown in the United States is Marquis, which is a product of the Experimental Farm at Ottawa.

The development of Garnet wheat, a new variety of great promise, is almost an epic in the realm of scientific achievement, according to the Dominion Cerealist at the Experimental Farm, Ottawa. This new wheat was placed on the market only two years ago after almost half a century of patient but determined effort connected with its breeding and evolution. This year Garnet wheat was observed growing in all parts of the West. The section east of Prince Albert and north of Tisdale, Saskatchewan, is practically a Garnet country. It is an early-maturing variety, and produces a high proportion of grain to straw. It usually ripens from six to twelve days ahead of Marquis and has consequently enabled the area of wheat production to be extended much farther northward. This year Garnet was being cut in the Peace River country on August 21.

In the Rio Grande section of the Peace River country on August 22, thirty-one varieties of wheat were identified, and of these sixteen were Garnet, seven Marquis, five Huron, one Turkey Red, one Ruby, and one Reward, which indicates the way in which Garnet wheat is spreading in Western Canada. As an early maturer and good yielder it has no equal. Its discovery is regarded as an epoch-making contribution to Canadian agriculture.

NAILING A LIE

IT IS OBVIOUS THAT A NUMBER OF newspapers hostile to the present Government at Ottawa will continue to tell their readers that the Department of Immigration discriminates against British migrants and shows a preference for the Continental European. Such journals seem to imagine it is good political tactics to pound away in that strain in spite of the existence of ample evidence to refute their contentions. One influential Conservative newspaper, however, clearly has grown impatient at the petty attitude of some of its contemporaries. We refer to The Ottawa Journal, which says the Government's record "has never included antagonism to British immigration," saying also:

> True, a certain ecclesiastic who seems to reverse the Scriptural admonition to be "slow to speak and swift to hear," has been talking that way; but against his unsupported and somewhat reckless assertions are the cold official findings of the Parliamentary Committee which thoroughly probed this whole question. As is well known, the committee found that, instead of being discriminated against, more money was being spent and more effort made to get British immigrants than settlers of any other class.

Mr. King's speech, which is bound to carry authority, and to be given wide publicity, is certain to do good. It may not convince or silence a certain class of people both in this country and in the Old Land with a propensity for hearing themselves talk and for making trouble, but it ought to satisfy most people whose opinions matter, thus smoothing the way for future plans for the securing of British settlers.

The speech to which The Journal refers is the one Premier King delivered before the Canada Club in London recently. On that occasion, it will be recalled, he made it abundantly clear that Canada not only desired as many British people as she could obtain, but also that where a certain class of labor was required the Dominion was prepared to pay all or part of the cost of bringing settlers to this country. Then it is a matter of record, of course, that for every eleven cents the Government spends to attract settlers from Continental Europe it spends $16.71 to attract settlers from Britain.

THE COST OF BREAD

OUR ATTENTION HAS BEEN CALLED to an old question by a correspondent. He sends us an extract from an Old Country newspaper from which we learn that "bread has been reduced in Dartmouth and district from nine pence to eight pence for a four-pound loaf"—from eighteen to sixteen cents.

Our correspondent reminds us that bread consumed by the people of Great Britain for the most part is made of flour ground from Canadian wheat; but he is at a loss to understand, as we always have been, why it is that we in Canada have to pay ten cents for a one-pound loaf, or at the rate of forty cents for a four-pound loaf, twenty-four cents more than the Old Country consumer is asked to pay, although we grow the wheat. The Old Country consumer, incidentally, might ask himself what he would have to pay for a four-pound loaf if the Baldwin Government were to impose a duty on Canadian flour and wheat—as part of the protective policy it is being urged to adopt.

Hon. W. C. Shelly, British Columbia's Minister of Finance, has been engaged in the baking business practically all his life. With such an expert so close at hand we hesitate to hazard any explanation for the benefit of our correspondent. Perhaps Mr. Shelly might feel inclined to enlighten him and us on this interesting point.

CREDIT FOR RANK AND FILE

PAYING COMPLIMENTS OFTEN IS ATtended by the risk of omitting to give credit where credit is due. In this respect no doubt The Times, like many of its contemporaries, often has fallen into the error. We are reminded of it by the following letter to the editor of a Mainland daily:

> There has been a great deal of complimentary talk with regard to the officials of the P.G.E. Railway, but I have seen nothing with reference to the rank and file. As a frequent traveler on this government railroad, the character of the employees attracts attention. From the superintendent down to the section gangs the men are distinctly human in contrast to the employees of the larger railway systems. They have plenty of operating troubles, but meet them smilingly and with energy. For courtesy and readiness to offer assistance in many ways outside of what is required by mere duty I commend them to the traveling public.

We shall assume that the officials of the road will read this with even more pleasure than they have read the complimentary references to themselves. The writer of the letter does not disguise his appreciation of services well and faithfully rendered. The taxpayers will interpret it as evidence that the organization under the policy laid down by the late provincial Government has reached a high state of efficiency, which may be preserved only by loyalty and co-operation all round.

WHAT OTHER PAPERS SAY

MR. HEENAN AND HIS CRITIC

The Toronto Star

The Montreal Gazette has been devoting considerable criticism to Hon. Peter Heenan, Minister of Labor, in connection with immigration matters. And we gather that Mr. Heenan is no better pleased with The Gazette than The Gazette is with him.

There is nothing surprising about this. In coming into conflict The Gazette and the Minister of Labor are both attending to their jobs and upholding the beliefs that are within them.

Mr. Heenan is censured by The Gazette for having said that any miner-harvester excursion next year would be contingent upon the demand for extra labor that might then exist. This does not please The Gazette and is taken as indicating a hostility to immigration, a subject which, it says, Mr. Heenan should not discuss, but should leave to Mr. Forke, Minister of Immigration. But the fact is that Mr. Heenan, as Minister of Labor, was talking of labor, not immigration, when he made the statement complained of. Any bringing over of harvesters, said Mr. Heenan, "would be contingent upon the demand for extra labor that might then exist." No Minister of Labor could very well be attending more strictly to his own business than was Mr. Heenan when he made that statement.

But Mr. Heenan and The Montreal Gazette can never expect to get on very well together. They are looking after entirely different, and largely antagonistic, interests. The Gazette represents money and Mr. Heenan, men. It represents finance and capital and he represents labor. It wants the factories of this country protected against goods from abroad, and he wants the factory-workers protected against workers from abroad who might crowd in and make two applicants for every job. The Gazette is thinking of capital and profits; Mr. Heenan is thinking of men and wages. What chance have they of admiring each other or coming into agreement on the policy the country should follow.

Mr. Heenan, as Minister of Labor, does not want to see industrial workers poured into the towns and cities of Canada regardless of consequences to the wage workers already here. The Gazette has its mind centred on the stock market, not the labor market. It wants population and profits. Mr. Heenan no more wants to see the labor market glutted than The Gazette wants to see the home market glutted with goods imported from abroad.

These opposing interests are equally entitled to express themselves, and it seems to us that Mr. Heenan, as Minister of Labor, has, at least, quite as good grounds for reproaching The Gazette as The Gazette has for reproaching Mr. Heenan.

TWO DAYS REMAIN TO REGISTER FOR CITY VOTERS' LIST

With only two clear days remaining before the lists close, registration of voters for the city voters' list is proceeding at the City Hall to-day. The office of the City Clerk will be held open between 7 and 8 o'clock to-night, and Tuesday nights, and between 9 a.m. and 6 p.m. Tuesday and Wednesday. A 5 p.m. Wednesday the list will close finally and all not registered then will be deprived of their privilege of voting in the civic elections of December 13.

NEW RECORD FOR TOURIST TRAVEL

"Export of Scenery" Growing Fast, Says C.N.R. Official

Montreal, Oct. 29.—The tourist industry in Canada is growing by leaps and bounds, and the season just closing is a record in the number of tourists it has brought from other countries into Canada, and also in the amount of tourist among Canadians themselves, stated C. W. Johnston, assistant general passenger traffic manager of the Canadian National Railways to-day. The value of the tourist industry to the Dominion has now reached a total in excess of $300,000,000 annually, Mr. Johnston stated, which brings the "export of scenery" into second place among Canada's exports in point of total value.

While the figures for the year 1928 are not yet available, railway bookings, as shown by the records of the Canadian National Railways system, show a tremendous increase over those of the previous year. Holiday resorts in all parts of the country have been filled to capacity with Canadians, Americans and people from European countries during the season, and the fine weather of this Autumn has resulted in an extension of the holiday season into September and October. As a result, many of the operators of holiday resorts have found that their bookings extended well into October for the first time in their history. In addition there is an increasing number of conventions being held in Canadian cities each season.

TWO DEATHS IN AUTO COLLISION

Astoria, Ore., Ot. 29.—Two persons were killed and seven injured when two automobiles crashed head on three miles east of here on the Pacific Highway about midnight Saturday.

"Those who lost their lives were Miss Elsie Olsen, eighteen, Astoria, who succumbed in a ambulance going to a hospital, and John Holt, nineteen, Knappa, Ore., who died on an operating table while his legs were being amputated.

The injured are E. A. Jarvenpaa, Astoria; W. B. Harry, Astoria; Jalmer Hirvi, Astoria; Norvill Stacey, fifteen, Svensen; Lynn Hurley, sixteen, Svensen; James Warmouth, sixteen, Svensen, and Arthur Niemelin, twenty, Hillcrest.

Sheriff Harley Slusher, who investigated, said Jalmer Hirvi, one of the drivers, probably would be charged with manslaughter. He said Hirvi was on the wrong side of the highway returning to Astoria from a dance at Svensen and driving at high speed. He said he had found liquor in Hirvi's pocket, and there was evidence others in the party had been drinking.

J. Scott Died In Prince Rupert

Prince Rupert, B.C., Oct. 29.—Joseph Scott, pioneer hardware merchant of Prince Rupert, died here Saturday evening after a brief illness.

BOY PLANS LONG FLIGHT

San Francisco, Oct. 29.—Richard E. James, seventeen, of New York, who is out for the prize of $1,000 offered by the American Society for the Promotion of Aviation for the first boy under eighteen years of age to fly across the continent, hopes to take off to-day or to-morrow. He will be permitted to make stops en route.

The WEATHER

Daily Bulletin Furnished by the Victoria Meteorological Department

Victoria, Oct. 29.—5 a.m.—The barometer is falling on the Coast and unsettled weather is becoming general on the Pacific Slope. Fair, abnormally cold weather prevails in the prairies.

Reports

Victoria—Barometer, 30.04; temperature, maximum yesterday, 52; minimum, 46; wind, 8 miles N.; weather, cloudy.

Vancouver—Barometer, 30.04; temperature, maximum yesterday, 54; minimum, 44; wind, 4 miles S.E.; weather, cloudy.

Kamloops—Barometer, 30.18; temperature, maximum yesterday, 48; minimum, 30; wind, calm; weather, cloudy.

Barkerville—Barometer, 30.22; temperature, maximum yesterday, 42; minimum, 28; wind, calm; weather, clear.

Prince Rupert—Barometer, 30.00; temperature, maximum yesterday, 50; minimum, 48; wind, 4 miles N.; weather, cloudy.

Estevan Point—Barometer, 29.98; temperature, maximum yesterday, 52; minimum, 48; wind, 8 miles S.E.; rain, .38; weather, raining.

Tatoosh—Barometer, 30.00; temperature, maximum yesterday, 50; minimum, 48; wind, 14 miles E.; rain, .34; weather, raining.

Portland, Ore.—Barometer, 30.02; temperature, maximum yesterday, 62; minimum, 52; wind, 4 miles S.E.; rain, trace; weather, raining.

San Francisco—Barometer, 30.06; temperature, maximum yesterday, 68; minimum, 56; wind, 4 miles N.W.; weather, cloudy.

Temperature

	Max.	Min.
Victoria	52	46
Nanaimo	54	..
Vancouver	54	44
New Westminster	55	44
Seattle	56	..
Penticton	48	..
Nelson	55	..
Swift Current	38	20
Calgary	34	24
Edmonton	40	18
Qu'Appelle	34	8
Regina	35	9
Winnipeg	34	10
Moose Jaw	38	8
Toronto	48	..
Ottawa	48	..
Montreal	46	..
St. John	48	..
Halifax	48	..
Dawson	20	..

Superior at All Times—That's

Kirk's Wellington

It's a wonderful fuel for any purpose—furnace, heater or range. High in heat units and low in ash.

"Does Last Longer"

Kirk Coal Co. Ltd.

1212 BROAD STREET. PHONE 139

MAYBLOOM TEA

THE TRIUMPH OF EXPERT TEA BLENDING NOW REDUCED PRICE AT YOUR GROCERS

Canada is Not Sending Minister To Irish Free State

Quebec, Oct. 29—There will be no appointment of a Canadian Minister to the Irish Free State and the Free State will not appoint a Minister to Ottawa. It is probable that at some future time Canada will have representation in Ireland and Ireland will send a representative to Canada, but in neither case will these representatives have the rank of Minister.

This was made clear by Premier King, who answered questions on the point following his arrival here from Europe Saturday night.

The Premier explained that the different Governments of the British Empire did not send Ministers when they desired representation in some other part of the Empire. Such representation took the form of a commissioner or an appointment of that nature.

"When will Parliament open?" Mr. King was asked.

"Well, the opening will not take place until next year," he answered with a smile.

He did not care to be any more specific as to the next session.

ALASKA STARTS SHIPPING COAL

Seward, Alaska, Oct. 29. — After months of negotiations a large coal movement from the Matanuska branch of the Alaska railroad to the seaboard at Seward has been practically assured for next season, Otto F. Ohlson, general manager of the railroad, announced to-day.

The coal will be stacked in the yards here in thousand ton or more lots ready for the fishing boats of the Westward Bureau of Education and Coast Guard boats, besides being used for stores, canneries and residences. The railroad will build coal bunkers at the port of Seward as soon as the tonnage justifies it.

The new departure in the Alaska coal business has been made possible by contracts now being signed between the canneries and the Evan Jones Coal Company, which mines a grade of steaming coal in the Matanuska Field, coupled with the new rate granted by the railroad of $1.50 a ton from the mine to tidewater. This allows the Alaska company to compete with outside shippers.

A representative of the company is now in Seattle negotiating with cannery concerns in behalf of the company, but it is understood that enough have already been signed up to insure considerable tonnage and make the new rate effective.

Ohlson is leaving to-morrow for Washington and is enthusiastic over the arrangement as an entering wedge toward rail development, and a promise of increased tonnage and income for the railroad. The development of the coal fields was one of the first uses to which he had intended to put his railroad.

Piles Go Quick

Piles are caused by congestion of blood in the lower bowel. Only an internal remedy can remove the cause. That's why salves and cutting fail. Dr. Leonhardt's Hem-Roid, a harmless tablet, succeeds, because it relieves this congestion and strengthens the affected parts. Hem-Roid has given quick, safe and lasting relief to thousands of Pile Sufferers. It will do the same for you or money back. MacFarlane Drug Co. Vancouver Drug Co. and druggists everywhere sell Hem-Roid with this guarantee. (Advt.)

REGISTER NOW

For Municipal Voters' List, 1928-29

All non-property owners, whether male or female, who desire to qualify as voters at the next municipal election, must file the necessary declaration with the City Clerk, City Hall, not later than 5 o'clock p.m., on the 31st day of October, 1928.

For the convenience of those unable to register during ordinary office hours the City Clerk's Office is being kept open every evening between the hours of 7 and 9.

M. F. HUNTER,
City Clerk.

City Clerk's Office,
Victoria, B.C.
23rd October, 1928.

TWENTY-FIVE YEARS AGO TO-DAY

The Victoria Daily Times, October 29, 1903

Victoria and vicinity—Weather Forecast—Moderate or fresh winds, chiefly westerly, partly cloudy and cool, with probably occasional rain.

The White Pass & Yukon Railway announced that all freight now on the way between White Horse and Dawson will reach the latter city. Deliveries will be made by sleds as soon as the ice will permit.

Schooner Wempe Bros., which was driven on the rocks at Bonilla Point on Tuesday evening, has been completely demolished. As expected, the tugs Albion and Wanderer which put to her rescue yesterday, could render no assistance.

Saturday evening next commences the season for the regimental band concerts. It has been decided this season to cut out the basketball games from these entertainments, and Bandmaster Finn will devote his attention to furnishing musical entertainments by twenty-five first-class musicians.

A hockey game is being played this afternoon between the Garrison and Navy elevens at the canteen grounds. The game started at 3 o'clock, D. M. Rogers is acting as referee.

J. K. Osborne, one of the best-known oarsmen in Canada, is at present visiting Vancouver. Mr. Osborne rowed in the celebrated Winnipeg four which won all the championship races in Canada and the United States in 1895, and went to Henley the following year.

After a two month break in the Canadian-Australian service the R.M.S. Aorangi arrived from the land of the Southern Cross at 6 o'clock last evening. The ship left Sydney one day late owing to the regular schedule date for sailing being show day in the New South Wales capital.

All but a few of the sealing schooners still out were reported on the West Coast by the steamer Queen City, which returned from a trip to Cape Scott and way points. Nearly all were met at Kyuquot.

Persian Officials Killed By Tribesmen

Basra, Irak, Oct. 29.—Six persian officials were slain near Ahwaz, Persia, by Arab tribesmen who, it is reported, were resisting the dress reforms. The new dress regulations, which require wearing of hats, coats and trousers instead of the traditional costume, have aroused discontent among the tribesmen. At the time of the affray the officials were attempting to disarms the tribes. Troops quickly placed the situation under control.

ROBBER KILLED

Waco, Texas, Oct. 29.—Night Chief W. G. McDonald was seriously wounded here last night in a gun battle with two alleged car thieves, and Tom Abbott, mounted night officer, shot and killed one of the alleged robbers.

See Rose and See Better

More Important Than

FITTING CLOTHES

IS

FITTING GLASSES

Not only do we fit them, but we make them and examine your eyes only in a scientific manner.

Joseph Rose

Fully Qualified Optometrist

1013 Government Street

Phone 3451

Going Shopping?

—Take a Street Car

ON your shopping tours make it a practice to take a street car. Ride in comfort, with safety and economy.

RELIEVE yourself of the difficulties of parking, of the major or minor accidents which may occur when one rides in either taxi or private car.

THE street cars are at your service day in and day out; in fair weather or in foul.

Take a STREET CAR

B.C. Electric

COURTEOUS EFFICIENT SERVICE

FIVE PERSONS KILLED

Cleveland, Ohio, Oct. 29—Five persons were killed at a street intersection here early yesterday when a truck in which four young men were taking an injured companion to a hospital crashed into a large sedan carrying a party of masqueraders.

Don't forget Landsberg's auction sale valuable home, 130 Menzies Street, Wednesday afternoon, 2.30. ***

Hundreds Recommend Our

PLATES

The skill and extra care we take in the fitting makes all the difference in comfort. And, withal, you save from.....$15

DR. COULTAS
1109 DOUGLAS ST.
(SECOND FLOOR)

HALLOWE'EN

Wednesday, Oct. 31

Party Supplies of All Kinds

New Stock—New Ideas

Just Different; That's All

COME AND SEE THEM

LITCHFIELD'S LTD.

Booksellers and Stationers

1109 Government Street

Opposite Royal Bank

Our Telephone is 5736

ADVERTISE IN THE TIMES

DAVID SPENCER LIMITED

Store Hours, 9 a.m. to 6 p.m.; Wednesday, 1 p.m.; Saturday, 6 p.m.

Meats, Provisions, Delicatessen

TUESDAY VALUES—CASH AND CARRY

Anchor Brand (N.Z.) Butter, per lb., 47¢; 3 for	$1.39
Silverleaf Pure Lard, per lb.	18¢
Cookit, the ideal shortening, per lb.	18¢
Sliced Ayrshire Ham, per lb.	45¢
Sliced Standard Bacon, per lb.	40¢
Sliced Unsmoked Bacon, per lb.	38¢
Finest Mild Cheese, per lb.	29¢
Imported Edam Cheese, per lb.	39¢
Imported Gorgonzola Cheese, per lb.	45¢
New-laid Eggs, pullet extras; per doz.	42¢
Storage Extras, per doz.	42¢
Sliced Boiled Shoulder Ham, per lb.	48¢
Sliced Jellied Corned Beef, per lb.	29¢
Libby's Sauerkraut, 3 lbs. for	25¢
Libby's Mincemeat, per lb.	22¢

MEATS—AS CUT IN CASE

200 lbs. Pork Steaks, per lb.	24¢
200 lbs. Loin Pork Chops, per lb.	29¢
200 lbs. Rib Mutton Chops, per lb.	23¢
Oxford Sausage, per lb.	13¢
Mince Steak, per lb.	18¢
Lean Boneless Stew Beef, 2 lbs. for	35¢
Sirloin Steak, per lb.	31¢
T-bone Steak, cut short, per lb.	34¢
Shoulder Steak, per lb.	20¢

REGULAR COUNTER DELIVERED

Lamb Steaks, per lb.	35¢
Centre-cut Loin Pork Chops, per lb.	33¢
Sirloin Steaks, per lb.	34¢
Round and Flank Steaks, per lb.	30¢

Cash and Carry Specials In the Groceteria

New shipment just arrived, Peek Frean's Vita Wheat Biscuits, per ½-lb. pkts.	28¢
1 carton Sunlight Soap; 2 bars Lifebuoy Soap; 1 pkt. Lux; 1 pkt. Rinso	50c
Post Toasties, 3 pkts. for	25¢
Monarch Pastry Flour, 7s; per sack	32¢
Five Roses Flour, 7s; per sack	38¢
Aylmer Soups, all varieties except chicken, per tin	11¢
Ramsay's Cream Sodas, per carton	19¢
Garden Peas, size 4; No. 2 tin, 2 for	25¢
Holbrook's Worcester Sauce, medium; per bottle	39¢
Holbrook's Ground Rice, 16 oz. Per pkt.	17¢
Crisco, the ideal shortening 3-lb. tins with coupon	65c
Pearl White Naptha Soap, 3 bars for	13¢
Crown Olive Toilet Soap, per tablet	5¢
New Season's Seedless Raisins, per lb.	10¢
New Season's Australian Currants, per lb.	16¢
Heinz Pork and Beans, small; per tin	10¢
Spencer's Orange Marmalade, 4s; per tin	49¢
Brentwood Pure Strawberry Jam, 4s; per tin	59¢
Red Cabbage, per bottle	25¢
Singapore Sliced Pineapple, 2 tins for	23¢
Hirondelle Macaroni and Spaghetti, 16-oz. pkts.; 2 for	25¢
Eddy's Owl Matches, 300s; per box	9¢
Holsum Sour Mixed Pickles, 16 oz.; per bottle	33¢
Holsum Sweet Mixed Pickles, 16 oz.; per bottle	36¢

Orders Taken Now For "Overseas Christmas Apples"

Extra fancy "Delicious," "Spitzberg," "Jonathan," "Rome Beauty," all wrapped in holly papers, box $5.00
One-half box $3.00

Delivered Free

See Government Street Windows

—Bargain Highway, Lower Main Floor

LUMBERMEN TO FIGHT INCREASE IN ROYALTIES

Opposition to the British Columbia Royalty Act calling for increases in lumber royalties to go into effect January 1, 1930, will be voiced at the next session of the Legislature by Michael Manson, M.P.P. for Mackenzie, he intimated on a recent visit to Victoria when he saw members of the Provincial Government.

With the world lumber market glutted, Mr. Manson says that lumbermen are not making sufficient money to meet the new scale of charges.

As it stands, the Royalty Act provides that on January 1, 1930, the royalty on Nos. 1 and grades, including spruce, fir and cedar, shall be $1.65 a thousand, instead of $1.35, an increase of 30 cents. On grade No. 2 including hemlock, balsam and unclassified woods, the increase will be from 75 to 95 cents, an increase of 20 cents. These increases were ordered by the Legislature when it las overhauled the Royalty Act, in the belief that the lumber industry would grow in prosperity, and that it could afford to pay a larger amount to the province. This, according to lumbermen, has not occurred and they contend that they cannot afford to pay any increased royalty.

Probation Theme For Services In Science Churches

"Probation After Death" was the subject of the lesson-sermon in all Christian Science churches and societies on Sunday.

"And be not conformed to this world: but be ye transformed by the renewing of your mind, that ye may prove what is that good, and acceptable, and perfect, will of God" (Romans xii. 2), was one of the Scriptural texts contained in the lesson-sermon.

Following the reading of the Bible texts, passages were also read from "Science and Health With Key to the Scriptures," by Mary Baker Eddy, one passage being the following from page 291: "The suppositions that sin is pardoned while unforsaken, that happiness can be genuine in the midst of sin, that the so-called death of the body frees from sin, and that God's pardon is aught but the destruction of sin—these are grave mistakes. We know that all will be changed 'in the twinkling of an eye,' when the last trump shall sound; but this last call of wisdom cannot come till mortals have already yielded to each lesser call in the growth of Christian character."

Brentwood

The St. Stephen's and St. Mary's Branch of the W.A. will meet on Wednesday, October 31, at the home of Mrs. T. Haddon, Clarke Avenue. Mrs. Belson, who attended the recent Dominion W.A. at Edmonton will address the members.

The West Saanich Women's Institute met at the home of Mrs. W. O. Wallace on Tuesday afternoon to sew for the annual bazaar, which will be held in a few weeks' time. The next sewing meeting will be held on November 6 at the home of Mrs. W. Watt.

The Mount Newton Social Club will hild its fortnightly card party on Wednesday, October 31, at 8.30 p.m.

The Women's Auxiliary of St. Stephen's and St. Mary's has arranged for a lecture on "Birds and the Wonder of Bird Life," to be given by Mr. Lionel Taylor on Friday, November 2, at 8 p.m., in the Institute Hall, Brentwood. This subject should prove of great interest both to adults and children and a good attendance is expected. There will also be music and refreshments.

The West Saanich Women's Institute held the second of its Fall series of military five hundreds on Wednesday night, with an attendance of eight tables. The first prize was won by Mrs. B. Clow, Miss Starling, S. Fox, and L. Hagan, with a score of seventy-seven, while Mrs. Buckle, Mrs. Vanderlip, J. Starling and B. Clow were second. Refreshments were served after the game by Mrs. Ward and Mrs. Peden, conveners for the evening. The next game will be held on Wednesday, November 7.

Mrs. A. Guy, who has spent the last four months visiting relations in England, returned home to-day. Miss Gladys Guy, accompanied by Miss May Peden, went over to Vancouver to meet her mother.

Children's Colds
Checked without "dosing." Rub on
VICKS VAPORUB
OVER 21 MILLION JARS USED YEARLY

Saanichton

The Agricultural Hall, Saanichton, presented a colorful scent on Wednesday evening when over two hundred dancers attended the masquerade ball held by the Saanich Board of Trade in aid of beaches for children. Many were in fancy dress and the costumes were varied and beautiful, making a hard task for the judges, Mayor and Mrs. Pendray of Victoria, Reeve and Mrs. Crouch of Saanich, and Reeve and Mrs. E. Hayward of Oak Bay. The profusion of bunting and flags which decorated the hall added to the color of the scene. Pitts orchestra played a varied programme of popular numbers. After the grand march, the following were announced as winners: Best dressed lady, Mrs. Bowman as a Russian lady; best dressed gentleman, Major Garrard, as a knight templer; best comic, Mrs. McQueen, as a witch; best national costume, Mrs. I. Fawcett, as an Hawaiian lady; best advertsing, Rev. B. Bruce. The winner of the tombola prize, a car rug, was Mrs. Butterfield. W. O. Wallace made a capable master of ceremonies. Herbert Creed was at the door, and Messrs. H. Creed, Freeland and Hole had charge of the punch bowl.

A delicious supper was served by the South Saanich Women's Institute, the dining-room being decorated with bouquets of white chrysanthemums and trailing vine. Dancing was continued until 2 a.m.

Sidney

The new building that is being erected on the property of E. N. Cowell, Third Street, is nearing completion and will be known as Cowell's Meat Market. Although the interior of the store is not completed, John Matthews, the contractor, has installed temporary fixtures to allow business to be carried on.

George C. Kyle returned to his home on Madrona Drive, Deep Cove, on Tuesday after having been for three weeks at Resthaven Hospital, where he underwent an operation.

Capt. and Mrs. L. Adamson have returned to their home in Oak Bay after spending a few months at their residence in Deep Cove.

The Brownie and Cubs Association will hold their monthly meeting in the old hall on Tuesday, October 30, at 2.30 p.m. An invitation is extended to the parents of the boys to come and take an interest in this work. They will be welcomed at this meeting.

Mr. and Mrs. D. Norbury have returned to Sidney after spending a few months in Manitoba.

E. J. Dixon and his son, Bob, have returned to their home on Queen's Avenue, after spending two months on the prairies.

Royal Standard Egg-laying Contest

Conducted by the Vancouver Milling and Grain Co. Limited, Vancouver, B.C.

Week No. 51, Ending October 22 (Final)

Name	Address	Eggs for Week	Total Eligible Eggs
S.C.W.L.			
A. A. Adams, Victoria		31	1.878
F. W. Appleby, Mission		34	2.224
Baiss & O'Farrell, Cobble Hill		30	2.097
John S. Baker, Cloverdale		28	2.010
J. W. Bancroft, Steveston		32	1.844
C. E. Barnhart, Vancouver		34	1.750
C. B. Bishop, New Westminster		43	1.810
Bolivar Leghorn Farm, Cloverdale		45	2.142
Miss A. G. Brown, New Westminster		31	1.966
John Chalmers, Haney		37	1.885
Wm. Chell, Mission		30	1.734
J. Clayton, New Westminster		13	855
F. T. Copithorne, Victoria		21	1.860
E. J. Davidson, Vancouver		39	1.741
R. D. Dickson, New Westminster		45	2.440
F. J. Ebben, Cloverdale		21	1.985
F. C. Evans, Abbotsford		45	2.215
E. S. Flowerdew, Coshlan		33	2.024
Geo. Fortin & Sons, Sperling		34	*2.479
F. W. Gay, Port Langley		39	1.881
G. F. Gidley, Newton		36	1.961
F. Goodsell, Victoria		33	1.850
C. Grocock & Son, New Westminster		32	1.839
Joseph Hall, New Westminster		45	2.069
Heller Bros., Sperling		35	1.575
Hodgson & Bushby, Mission		35	2.291
Kennedy Bros., New Westminster		50	2.159
W. H. Kidd, New Westminster		28	1.354
A. C. E. Knott, Sperling		29	2.062
Fred Lucas, Port Coquitlam		24	1.566
John J. Mead, Port Langley		40	2.029
P. C. Mollett, Fulford Harbor		30	1.672
W. McEachern, New Westminster		44	1.863
Peter Proke, Steveston		33	2.236
Alex. Robertson, New Westminster		36	1.999
Robinson Leghorn Farm, Vernon		17	1.634
Rump & Sendall, Sperling		44	2.291
A. W. Schofield, New Westminster		40	2.379
M. S. Schofield, New Westminster		35	2.038
Nick Sekelin, Steveston		26	1.599
Peter Smith & Sons, New Westminster		35	2.131
James Smyth, Nanaimo		23	1.913
R. J. Speers, Lynn Creek		20	1.951
J. W. Spence, New Westminster		31	2.030
R. W. Tull, Duncan		30	1.905
University of B.C., Vancouver		25	2.090
Villers Bros., Duncan		35	1.952
Geo. Ward, New Westminster		37	1.634
Geo. Williams, Burquitlam		28	1.738
J. W. Woodbury, New Westminster		37	1.916
S.C.R.I.R.			
W. B. Brummit Jr., Vancouver		25	1.190
J. Goodman, New Westminster		27	1.278
Mrs. A. G. Jackson, Victoria		35	1.841
Kingsway Poultry Farm, New Westminster		25	1.810
W. O. Robins, Vancouver		14	1.986
Dan Russell, New Westminster		35	1.422
BARRED ROCKS			
C. E. Hawkins, New Westminster		44	1.830
WHITE WYANDOTTES			
Wm. Mitchell, Upper Lynn		41	1.644
A. C. Marshall, North Vancouver		21	1.332

High Bird		Total eggs for week	1.935
Geo. Fortin & Sons, No. 9	303 eggs	Ineligible and floor eggs	67
High Pen for Week			2.002
Kennedy Bros.	50 eggs	Production	50.04%

NOTE.—The increases in ... compared with last week are due to the birds h ... being substituted. C. Evans and Rump & Sendall as com... ing died and birds with higher scores

55th Anniversary Values Tuesday

Include Fur-trimmed Coats for $37.90

Gift Needlework

Bureau Scarves, stamped for embroidery on white needle-weave in easy floral designs. Each .....40¢

Aprons, stamped for embroidery on Indian head in new and attractive designs. Shown in rose and lavender with appliques in contrasting colors. Each .....69¢

Duster Bags, stamped and stencilled on unbleached cotton in seven new and easy designs for embroidery. Each .....59¢

—First Floor

Girls' Jersey Dresses

Girls' Jersey Cloth Dresses in a delightful assortment of styles and colors from which to choose; sizes 8 to 14 years. Each $5.95

—Children's Wear, First Floor

Crepe de Chine Nightgowns

Nightgowns of crepe de Chine in several dainty lace-trimmed styles and shown in lovely pastel shades of peach, blue, mauve, pink, maize and coral. Each $5.75

—Whitewear, First Floor

Special Purchase of Women's and Misses' Fur-trimmed Coats

Each

$37.90

Very fine Coats of Marvella, broadcloth, velour and duvetyn, with trimming of pintucks or self material, fully lined and interlined, wrapover styles in shades of rosewood, grey, navy and brown, all with shawl or crush collars and cuffs of opossum or Caracul, each $37.90

—Mantles, Main Floor

Women's Silk Slips

Princess Slips of habutai silk with opera top and shadow hem. In white, pink, peach, mauve, sand, grey, Copen, Nile and black; sizes for small women. Each ...$2.75

—Whitewear, First Floor

Babywear

All-wool Double Knit Toques, in scarlet, Saxe and sand. Each .....45¢

Babies' Wool Pullover Gaiters with feet or strap under shoes; sizes, 6 months to 1 year. Each $1.00

English Rubber Pants with net top. In pink, white and natural—

Medium large size, each .....39¢

Extra large size, each .....49¢

—First Floor

Very Smart Silk and Wool Pullovers

Women's Silk and Wool Pullovers with three-button fastening at the neck and neat-fitting collars. These attractive Jerseys are shown with long sleeves, two pockets and in shades of orchid, light and dark rose, rose beige, beige, Nile, reseda and navy; sizes 34 to 40. Each $5.50

—Mantles, First Floor

Girls' Middies and Skirts

Girls' Middies for school, in a heavy quality white jean, made with a yoke, long sleeves, detachable collar and cuffs and finished with a black silk tie; sizes 10 to 15 years. Each, at $2.50

Girls' High School Middies with detachable navy collar and cuffs and a black silk tie; sizes 12 to 15 years. Each $2.95

Girls' Flannel Skirts, made on a white cotton bodice and shown in navy, brown, woodrose and red; sizes 11 to 14 years. Each ..$1.95

—Children's Wear, First Floor

Fancy Rubber Aprons, 35c and 50c Each

Aprons of pure gum rubber with bib and fancy patch pocket. Shown in assorted colors. Each .....35¢

Fancy Rubber Aprons for household use. Made of pure gum rubber with bib and fancy patch pocket and finished with a ruched frill all around; in contrasting shades. Assorted colors. Each .....50¢

—Main Floor

Women's Vests and Bloomers

Women's All-wool Bloomers, made with a good gusset and elastic at waist and knee. In cream, pink, peach, poudre and mauve; sizes 36 to 42. A pair $1.95

Silk and Wool Vests with strap shoulder and tailored finish.

Sizes 36-38, each $1.75

Sizes 40-44, each $1.95

With V neck and short sleeves—

Sizes 36 to 38, each $1.95

Sizes 40 to 44, each $2.25

With V neck and long sleeves—

Sizes 36 to 38, each $2.25

Sizes 40 to 44, each $2.50

—Knit Underwear, First Floor

Women's Wool Hose

Seamless Wool Cashmere Hose with narrowed feet and ankles and well reinforced wearing parts. Shown in popular colors, including French nude, sunrise, oakdust, flesh, oyster, champagne and black. All sizes. A pair 59c

Women's Full-fashioned Wool Cashmere Hose with widened tops, three-ply heels and toes and shown in a good medium weight. In grain, atmosphere, nude, zinc, moonlight and black. A pair 75c

Women's Wool and Silk and Wool Hose in full or semi-fashioned styles with well spliced heels and toes, double soles and hemmed or elastic ribbed tops. Shown in all the newest colorings for Fall and black. All sizes. Values to $1.75 a pair, for 98c

—Main Floor

Bargain Highway Shoe Attractions

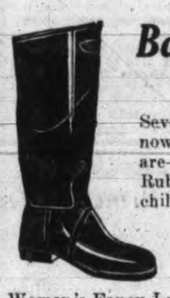

Several lines, temporarily out of stock, are now on hand again in all sizes. Among these are—

Rubber Wellington Boots for women and children. In all sizes. A pair.....$1.95

Boys' Panco Sole School Boots with strong black grain leather uppers and leather middle soles. All sizes. A pair, at $2.95

Women's Fancy Leather Boudoir Slippers with soft leather soles and rubber heels. All colors. A pair.....95¢

Children's Oxford Shoes in patent, gunmetal and tan calf; sizes 8½ to 10½. A pair $2.45

—Lower Main Floor

Growing Girls' Shoes $6.00 Pair

We have just received a large shipment of Shoes, specially suitable for the high school miss or the business woman. Attractive designs in novely two-tone Oxfords in colors and black, as well as tan and black calf brogue Oxfords. Ten lines in a full range of sizes and widths, A to D.....$6.00

—Women's Shoes, First Floor

Children's Hosiery

Children's Jason Brand All-wool Cashmere Half Socks, shown in pastel, beaver, silver, light Saxe, tan, black and white. A pair .....39¢

Boys' All-wool Hose in narrow or medium ribbed effect. These hose are well reinforced and have a diamond knee. Black only; sizes 7, 7½ and 8. A pair .....50¢

Children's Silk and Wool Half Socks in a large variety of colorings. These socks will give every satisfaction. Odd sizes only. A pair .....59¢

—Lower Main Floor

Women's White Wool Tams for Skating

The skating season is quickly advancing and we are prepared to meet its demands with a good stock of White French Wool Tams. These are both comfortable and becoming and therefore always popular. Each $1.95

—Women's Millinery, First Floor

Men's Sweaters For Winter Wear

Silk and Wool Knit Sweater Coats, Pride of the West brand, mingle and heather shades, "V" neck and two pockets, each $6.95

Cardigan Stitch Pure Wool Knitted Vests with two pockets and V neck, buttoned front. Camel shade only. Each, at $3.25

Universal Brand Pure Wool Fine Rib Stitch Sweaters, a selection of heather shades, several colors. Practical, cosy sweaters for everyday wear $5.50

—Men's Furnishings, Main Floor

Men's Pullover Pyjamas

Tooke brand, with shawl collar and pocket, no buttons, made of the Restwell flannelette, patterned with stripes, a suit $2.75

—Men's Furnishings, Main Floor

Silk Scarves, Ties and Handkerchiefs

Silk Scarves of rich colors and designs or in plain white and white and black, for dress wear. Priced at $2.00 to $5.00

Silk Handkerchief and Tie to match. Smart accessories to wear with your new suit. A large selection. A set, $1.75 to $2.75

—Men's Furnishings, Main Floor

Sunfast Rayon Silk Draperies

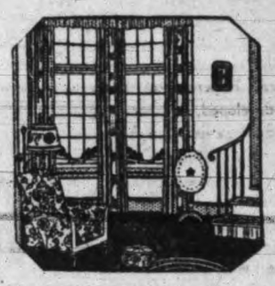

50-inch Sunfast Rayon Draperies in damask designs in shades of rose and blue, with colored striped damask to match. A yard, at $2.95

50-inch Sunfast Draperies in beautiful designs and colors, including blue and gold, green and gold and rose and gold. Very pretty bedroom draperies. A yard $3.50

Sunfast Draperies in pretty pastel shades of green, rose and gold. Ideal for bedspreads, as well as drapes. A yard, $2.95

Rayon Taffeta plain Draperies in sunfast shades of mauve, wine, rose and blue; 50 inches wide. A yard.....$2.50

50-inch Rayon Casement in rose, blue, beige and golden brown. A yard .....98¢

—Draperies, Second Floor

Sheets and Pillow Cases At Anniversary Prices

Sheets of fully bleached cotton, that will launder well. Sizes 63x90 inches and 72x90 inches, each $1.00

Size 80x90 inches, each $1.25

Pillow Cases, extra heavy, 3 for $1.00

Pillow Cases of circular pillow cotton, linen finish, a pair, at .....75¢

—Staples, Main Floor

"ZO" Goes With Byrd to the South Pole

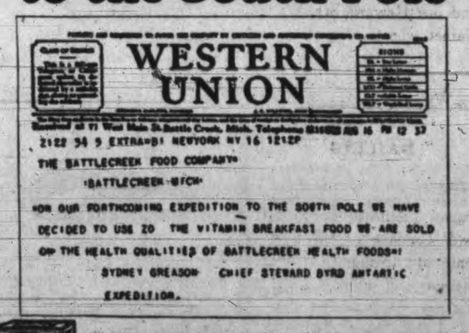

WESTERN UNION

2122 34 9 EXTRA=BI NEWYORK NY 16 1212P

THE BATTLECREEK FOOD COMPANY=

=BATTLECREEK MICH=

FOR OUR FORTHCOMING EXPEDITION TO THE SOUTH POLE WE HAVE DECIDED TO USE ZO THE VITAMIN BREAKFAST FOOD WE ARE SOLD ON THE HEALTH QUALITIES OF BATTLECREEK HEALTH FOODS=

SYDNEY GREASON CHIEF STEWARD BYRD ANTARTIC EXPEDITION.

"ZO" is made from whole wheat and barley, reinforced with Savita, the vitamin yeast extract. "ZO" contains not only the Vitamin B and food iron in the natural grain, but the extra abundance supplied by Savita. Truly, "ZO" is a food fit for explorers and pioneers. "ZO" is good for EVERYBODY.

Ask for Health Recipe Booklet

20c

Battle Creek Health Food Centre

Fine Flannelette

Ivory White Soft Finish Flannelette for children's wear—

28 inches wide, a yard .....20¢

30 inches wide, a yard .....25¢

Fancy Check Flannelette or stripes, suitable for men's pyjamas, a yard, 39¢ and 45¢

—Staples, Main Floor

DAVID SPENCER LIMITED

PHONE 7800 PHONE 7800

Store Hours: 9 a.m. to 6 p.m.; Wednesday, 1 p.m.; Saturday, 6 p.m.

Women's Affairs and Social News

FOR HALLOWE'EN

Pumpkins All sizes, per lb. .. 4c
MacIntosh Red Apples, 4 lbs. 25c
Choice Bright Satin Finish Mixed Candy, 2 lbs. for 29¢

Fruit Wines, cherry, ginger and Raspberry, large bottles, 33¢
Calgary Dry Ginger Ale ½ pints, per doz. ..... 95¢
Fresh-roasted Peanuts, lb., 15¢
New Layer Figs, per lb. .20¢

Fresh-made Chocolate Eclairs, 1-lb. cartons ..... 32¢

NATIONAL FISH WEEK—EAT MORE FISH

Fresh-caught Local Halibut Per lb. ..... 28¢
Smoked Cod Fillets, lb. ..18¢
Fresh-caught Red Salmon Piece-cuts, per lb. .... 18¢
Fresh Cod, filleted, 2 lbs. ..35¢

Sirloin or T-bone Steaks, lb. 30¢
Stewing Veal, 2 lbs. .... 35¢
Rib Lamb Chops, lb. ..... 38¢
Veal Cutlets, lb. ..... 35¢

H. O. KIRKHAM & CO. LTD.

Delivery Dept. 5523 Grocery Phones 178-179 — Fruits 5523 — 612 Fort St. — Butcher and Provisions 5521-5520 Fish Dept. 5521

SAYS MEN MUST REVISE ATTITUDE TO HOUSEWIFERY

Speaker at English Women's Council Deplores Intellectual Inequality

London, Oct. 29—"The man who is old-fashioned in his views about woman is nevertheless much more pleased with himself when he has danced or dined with a woman who holds a diploma in surgery than when he has danced or dined with one whose diploma is for housewifery. In fact, he would perhaps be ashamed to mention the latter diploma to his friends. The attitude to woman is still topsy-turvy."

These remarks were made by Mrs. E. Gresswell, the authoress, when she addressed a meeting of the National Council of Women at Southport on "The Future of Woman."

Mrs. Gresswell went on to say that however excellent a pastry cook a woman might be, or however neat a needlewoman, if when engaged in these employments she could not answer her child's questions—such as why a fly can walk on a ceiling, why it is not always Summer, what makes rain, what stars are made of, or why the window is always cold—her training as a wife and mother was incomplete.

"We want intellectual equality in marriage in the future if marriages are to be ideal and if true friendship is to exist in them. The more intellectual a woman is the more quickly she will be able to make herself a capable housewife."

St. Martin's Guild—St. Martin's Guild will hold a 500 card party on Wednesday, Hallowe'en, at 8 o'clock sharp, at the Hall. The winners at the last party military 500 were: Table 2, with 24 tags, Mrs. Patterson, Mrs. Mitchell, Mr. Harman, Mr. Villiers; consolation, table 9, with 17 tags, Mrs. Sage, Mrs. Ashe, Mr. F. Treloar, Mr. A. Treloar.

Personal Items

His Honor the Lieutenant-Governor and Miss Mackenzie entertained at dinner at Government House on Saturday night in honor of Mr. and Mrs. Allen Cameron of Hongkong, and their niece, Miss Dorothea Bewley of Dublin, Ireland, who will leave for the Orient on the Empress of Canada on Thursday. Other guests were Mrs. C. D. Neroutsos, Captain and Mrs. J. W. Troup, Mr. and Mrs. J. R. Cameron, Mr. and Mrs. H. E. Beasley, Captain and Mrs. MacMurray, Mr. and Mrs. C. A. Cotterell (Vancouver), Mr. and Mrs. Herbert Wilson, Mr. and Mrs. Naismith, Mr. W. B. Lanigan and Mr. A. M. D. Fairbairn.

* * *

Miss Helen Hughes of Perth, Ontario, is spending a few days in Victoria as a guest at the Empress Hotel.

* * *

Mr. and Mrs. H. W. Millar and family have returned to their home here after a three months' trip to Europe.

* * *

Mr. Hugo Rayment of Victoria spent the weekend at North Vancouver, as the guest of his parents, Mr. and Mrs. C. Rayment.

* * *

Mrs. Eberts of Victoria was among the guests at a tea given by Mrs. Herbert Drummond at her home in Vancouver, Friday afternoon.

* * *

Mrs. E. F. Roe, 130 Linden Avenue, left on Saturday for Portland, Oregon, to join Mr. Roe who is spending this week there on business.

* * *

Mr. and Mrs. J. B. Love of Vancouver spent the week-end in Victoria as guests at the Beach Hotel and left for their home on the mainland to-day via Nanaimo.

* * *

Mrs. Hugh Dyer and Miss Grace Dyer of Banff, who have been spending the last two months in Victoria as guests at the Balmoral Hotel, left on Saturday for the mainland en route to their home in Alberta.

* * *

Mr. V. S. Waram, who has left to take over the duties of assistant-manager at the Hotel Vancouver, was presented with a handsome three-piece silver tea service, with a silver tray and silver casserole, by the members of the Empress Hotel staff before leaving for the mainland on Friday night.

Mrs. S. C. Vicks, who has been visiting Mrs. N. Durrance, Camosun Street, leaves to-day for North Capilano.

* * *

Mrs. J. B. Leighton of Savona has arrived in the city for a few days and is the guest of Miss Lottie Bowron, Government Street.

* * *

Mrs. Mackie of Cowichan Station has been spending the last few days in Victoria as the guest of Mrs. D. Cockburn, Maddison Street.

* * *

Rev. Dr. Campbell on Wednesday morning at Windsore Road, his own residence, united in marriage Mr. Stanley Oliver Carlow and Miss Nellie Irene Charters, both of Sooke. The bride's grandparents were among the early pioneers of Sooke.

* * *

Mr. and Mrs. P. M. Muler of San Francisco and Mrs. A. Hayden of Medford, Oregon, after spending the weekend in Victoria as the guests of Mr. Godfrey Foulkes, the Balmoral Hotel, left this morning for their homes in the South.

* * *

Mrs. Guy Goddard, Miss Eileen Dumbleton, and Miss Irene Bick left yesterday afternoon for Seattle where they will take part in a radio concert over KFOA this evening at 9.30. Mrs. Goddard will contribute recitations with violin and piano accompaniment, and Miss Dumbelton and Miss Black, piano and violin groups.

* * *

An interesting wedding took place at Windsor Road on Tuesday evening, when the Rev. Dr. Campbell officiated at the marriage of Mr. Daniel West Barr of Ottawa, and Miss Mary Elizabeth Cudmore of Saanich. The bridesmaid was Miss Evelyn Mae Cudmore, and the best man was Mr. S. Jones.

* * *

Mr. and Mrs. David Burnett, of 2510 Bridge Street, announce the engagement of their eldest daughter, Margaret, to Mr. Frederick John Martin, eldest son of Mr. and Mrs. John Martin of Vancouver, B.C., the wedding to take place at St. Paul's Presbyterian Church, Victoria, on November 29 at 7 o'clock.

* * *

An interesting engagement announced in Vancouver is that of Miss Mary Marpole, daughter of the late Mr. D. P. Marpole and Mrs. Marpole of Vancouver, to Mr. Chauncey Fitch Cleveland of Honolulu, son of Mrs. Cleveland, of Buena Vista, California, and the late Mr. John Cleveland, of Hartford, Conn. The wedding will take place early in November.

* * *

Mrs. Humble-Birkett, who left Saturday for England after spending the last few months visiting friends in Victoria, entertained at a farewell reception on Friday afternoon at the home of her sister, Mrs. R. G. Monteith, St. James Street, who helped her to receive. The reception rooms were arranged with masses of Autumn flowers.

* * *

Announcement is made in Canada of the recent marriage at Mamaroneck, New York, U.S.A., of Cecil Arthur Leonard Larlham, only son of the late Mr. and Mrs. C. B. Larlham of London to Leonora Kinghurst Vera Hawthornthwaite, daughter of the late H. Hurst Hawthornthwaite of British Columbia and Mrs. Hawthornthwaite.

* * *

Postmaster and Mrs. G. H. Gardiner entertained at dinner at their home on Saturday evening in honor of Mr. R. H. MacNabb, chief superintendent of railway mail service at Ottawa. Among the guests were Mr. J. F. Murray of Vancouver, district superintendent of postal service, and the newly-appointed assistant postmaster of Victoria, Mr. Charles E. Ray and Mrs. Ray.

* * *

Captain and Mrs. J. M. Cumming, Fairfield Road, left last night for the mainland en route to Winnipeg where they will make their home. Prior to leaving Victoria, Captain and Mrs. Cumming were the guests of Mr. and Mrs. Harry Beech, St. Andrews Street, in whose honor Mr. and Mrs. Beach entertained at dinner at their home on Saturday evening. On Friday afternoon, Mrs. Beach entertained at the tea hour in honor of Mrs. Cumming.

* * *

Division 8, second year of the Victoria High School, held a delightful masquerade at the home of Mrs. G. Meldram, 422 Simcoe Street. The house was artistically decorated with seasonable decorations by Mrs. Meldram, assisted by Miss Kathleen Meldram, Vera Cookson, class president, and Messrs O. King, O. Findley and J. McLoughan. The guests of honor were Mr. and Mrs. Stewart, Miss Grant, Miss Boyle, Miss MacFarlane, Miss Maxwell and Mr. Webber, of the teaching staff, and Mrs. Meldram.

* * *

A very enjoyable evening was held Friday when the Misses Florence Dodds, Mary Gootenko and Dorothy Dicks gave a Hallowe'en dance at the Harmony Hall. Over a hundred guests danced to the strains of Ernest Salisbury's orchestra, the Oriolos. A pleasant surprise was given by Miss Sadie Gemmal, clever pupil of Miss Mona Jewell, in the form of a solo dance. Delicious refreshments were served at midnight by Mesdames Pellett, Rampley, Dicks and Miss Willett.

* * *

The tea dances being held at the Empress Hotel on Saturday afternoons by the management of the hotel are increasing in popularity as the season wears on. At the one held Saturday, the popular dance music was supplied by the Empress Hotel orchestra. Among the many present were Major and Mrs. R. S. Engledue, Mrs. Herbert Wilson, Miss Helen Hughes of Perth, Mrs. A. R. Green, Mrs. Douglas Hunter, Mrs. A. H. Mitchell, Miss Lottie Bowron, Miss Louise Tilman, Miss Frances Briggs, Mrs. H. Smith, Miss F. McNeill, Col. Anderson, Mrs. Sidney Child, Lt. Holms and others.

* * *

Mrs. Sharpes, assisted by Miss Alyn, Miss Molly Sharpes, Miss Marjorie Stirling and Miss Anne Sherwood, acted at tea hostesses at the Island Arts and Crafts Exhibition in the Belmont Building Saturday. Among the many visitors were noticed: Dr. E. Hall, A. W. Fraser, Mr. D. S. Cameron, Miss Sargent and party; Mr. and Mrs. J. McMillan, Mr. Hawkins, Mrs. Farquhar, Mrs. Cameron, Mrs. Murray, Mr. A. Storvidilov, Mrs. Jenkinson, Mrs. Robertson, Mrs. Izard, Mrs. L. Gilchrist, Mrs. A. B. Paul, Mrs. H. B. Taylor, Miss Lloyd, Mr. W. Hill, Mrs. Ricardo, Mr. A. M. Fairbairn, Miss Blankenbach, Mrs. Burrell, Miss Elton, Mrs. and Miss Hayward, Mrs. Wheatley, Mr. Ira Dilworth, Miss Caldwell, Mrs. W. H. Lettice, Miss Lettice, Mr. Hall, Mrs. Worloch, Miss Newcombe, Mrs. Irving, Miss Gearsh, Mrs. Dennis Harris and party; Mrs. T. Harper, Miss Harvey, Miss Joyce, Miss Hatton, Miss Woodward, Mr. and Mrs. Baile, Misses Russell, Mrs. Nash, Miss Nash, Miss Egerton, Mrs. Pomtifex, Mr. and Mrs. Goldie, Mrs. E. H. Griffiths, Mrs. Uhtloff, Mr. Colin Matheson, Misses Leynson, Mr. F. E. Burden, Mrs. Andrew Wright, Mrs. Shallcross, Mrs. M. McPherson, Miss Forbes, Mrs. Leather, Mr. and Miss Stevens, Miss Austin, Miss Carr, Mr. A. Reed, Mrs. P. F. Curtis, Mrs. Lord, Miss Thomson, Mr. Jones, Miss H. Cornwall, Mrs. and Miss Stevenson, Miss Lowndes, Mrs. Alexander, Mrs. Garesche, Miss Meis, Mr. and Mrs. Gernier, Mrs. Hermann Robertson, Mr. and Mrs. C. J. Prior, Mr. A. H. Fraser, Col. and Miss McMullin, Mr. Higgins, Mrs. Strangman, Mrs. Wilson, Mrs. Hogan, Mrs. and Miss Hughes, Mrs. Gourley, Mrs. Austie, Miss J. Crease, Mr. Toby Hodgins, Mr. Mrs. and Miss John and children from Girls' Central School, South Park School, Sefton College, Norfolk House, St. Margaret's School.

* * *

The home of Mr. and Mrs. J. A. Heritage, Grant Street was the scene of a jolly Hallowe'en party on Saturday evening, given by Division 25 of the Victoria High School. After a programme of interesting games, for which prizes were awarded, refreshments and dancing were enjoyed. Among the guests of the evening were: Miss MacLeod and Miss G. Smith, of the school staff; Mr. and Mrs. J. A. Heritage, Misses J. Wilson, Eve K. Marshall, B. Turgoose, I. Dixon, I. Thomes, P. Riddle, M. Little, K. Brown, L. Walker, M. Warren, M. Heritage, M. Freeman and Messrs D. Riddle A. Jones, C. Carter, F. Carson, G. Dixon and H. Straight.

* * *

Hallowe'en decorations and "stunts" are being arranged for the dance at the Royal Victoria Yacht Club on Wednesday evening at which members of the Daisy Chain Chapter I.O.D.E. will be hostesses. Prizes are being offered for the most representative and most original costumes, and Mrs. C. F. Hill, Mrs. A. F. Griffiths and Miss Agnew will act as hostesses. Mrs. J. E. Umbach, honorary regent, Mrs. S. P. Moody, regent, and Mrs. F. J. Sehl will act as chaperones. A four-piece orchestra will supply the music. The proceeds will be used for the Chapter's beneficent work, which includes the helping of a girl through the High School.

KIDDIES DANCE AT LAKE HILL FOR SOLARIUM

Many Gifts Received at W.I. Hallowe'en Party Saturday; Prize-winning Costumes

A children's fancy dress Hallowe'en party and shower was given on Saturday evening by Lake Hill Women's Institute in aid of the Solarium, and was very successful in every way. Donations in cash amounted to nearly $40, and there were over fifty donations of fruit and vegetables, including sacks of potatoes, boxes of apples and bottled fruit. These have been forwarded to the Solarium.

The majority of the children appeared in fancy dress costumes, and a great many characters and nationalities were represented. Mrs. Booth, Mrs. Wise and Mrs. Johnson, all of Esquimalt Institute, were the judges, and awarded the prizes as follows: Seven years and under, Naida Pitt, "Turkish Lady"; Gordon Menedez, "Order of the Bath"; seven to twelve, Violet Mellon, "Butterfly"; William Stirrup, "Cowboy"; twelve and over, Emily Greenwood, "Young Lady"; Florence Peddle, "Policeman"; Hallowe'en costumes, Jean Fuggle, Justin Greene, Eleanor Grey; comic, Evelyn Cruickshank, "Topcy"; L. Crunickshank, "Charlie Chaplin."

CLEVER PROGRAMME

After supper had been served the programme was given, and much credit is due Mrs. Elliott, who was responsible for this part of the affair, for the splendid way in which each item was presented. Following is the list in full: A scene from "Mother Goose," Lilian Toye, Thelma Booth, E. Ockwell, Ida Stansfield, Ruth Stansfield, E. Watson, M. Pendray, P. Ockwell, B. Miles, Phyllis Elliott, D. Waring, D. Currie, L. Simmonds, D. Simmonds, R. Porter, Phyllis Mercer, Jean Currie, D. Ray, J. Currie; song, Ernest Dckwell; recitation, Elvira Grey; Hallowe'en frolic, Margaret Peg, R. Porter, L. Toye, Gwen Walker, Bernice Walker, Thelma Boolil, Barbara Curlin, D. Currie, Raymond Porter, D. Simmonds, Hilda Peg, Florence Peg, J. Booli, D. Cummins, D. Ewing, E. Lowe, G. Simmonds; song and dance, Ella Watson; recitation, Raymond Porter; dance of the flowers, Dorothy Ralfs, Phyllis Elliott, Margaret Peddle, Thelma Booth, Phyllis Mercer, Barbara Miles, Ida Stansfield, Ruth Stansfield; scarf dance, Barbara Curtin; song, Elvira Grey; dance,

(Concluded on page 7)

All-electric—No Batteries

Radiola "51"

Built by the combined resources of two mighty organizations: Canadian General Electric Company and the Radio Corporation of America.
It incorporates every refinement of modern research that can contribute to power-realism and fine tone.

Price Complete $295.00. On Terms

DAVIS & KING LTD.
719-721 Fort St. (Next to Cornwell's) Phone 711

RUGS

Rich colors and patterns of the most exquisite charm await your selection in the display of Wilton and Axminster Rugs at Weilers. Better qualities at prices strictly reasonable.

WEILER'S
WEILER FURNITURE CO LTD.
Complete Home Furnishers—Established 1862
Government St. at Broughton

Britannia Branch Whist Drive.—The Ladies' Aid to Britannia Branch Canadian Legion will hold a progressive five hundred part on Wednesday, November 7, at 8 p.m., in the S.O.E. Hall, Broad Street. This will be followed by light refreshments and a dance. There will be six exceptionally good prizes given and it is hoped all interested will attend.

Mrs. Alivia Kenthall of England, who has been around the world six times, is called the world's champion biker.

Egg Producers

Here's your chance to cut out one more imported line by using locally produced "Saanich" POULTRY SHELL, guaranteed 97% lime content. Sold for less by all feed dealers. Made by

Saanich Canning Company Limited
SIDNEY, B.C.

I.O.D.E. Sale of Work—The Florence Nightingale Chapter, I.O.D.E., have been busy for months preparing dainty wares for their annual sale of work to be held on December 1, in time for those patrons who desire to purchase Christmas gifts at the Bazaar. The next meeting of the chapter will be held November 5 at headquarters when tea will be served.

Mitchell & Duncan's
Red Tag Sale

LADIES' POWDER COMPACTS

Loose powder type. Assorted designs, colors and shapes. A gift she will be delighted with. Regular values from $2.00 to $2.50. Sale, your choice, each, at ..... 99¢

SILVER-PLATED SALT AND PEPPER SHAKERS

New tall design, lovely finish and style. Regular $5.25 pair. Sale, pair $2.95

FRENCH IVORY TOILET SETS

A set of three pieces, brush, comb and mirror, in white French ivory, complete in handsome lined gift case. Regular $12.50 set. Sale, set $6.95

GENT'S STRAP WATCH

Cushion shape solid nickel case with English suede strap, fitted with 15-ruby jeweled guaranteed movement. Regular $12.00. Sale $6.95

Gent's Oblong Shaped Yellow Gold-filled Wrist Watch, fitted with high-grade 15-jeweled movement, with luminous dial. Regular $35.00. Sale .. $19.95

MANTEL CLOCKS

Mahogany finished case in the tambour shape. Guaranteed reliable movement. Strikes the hour and half hour; cathedral gong. Regular $16.50. Sale price $9.95

This Is a Wonderful Buy!

A Small Deposit Will Hold Your Purchase

Hundreds of Bargains to Choose From

Look for the Price on the "Red Tag"—That Is What You Pay.

SALT AND PEPPER SHAKERS

Reproductions of Old Dutch silver plate. Usually sold in sets of two pairs. Regular $1.00 a pair. Sale, pair ..... 59¢

CAKE BASKETS

E.P.N.S. silver plate. Made in Sheffield, England. Lovely finish throughout. Bow handle. Nicely designed piercing. Regular $5.50. Sale $2.95

LADIES' WRIST WATCHES

Ladies' Oblong or Rectangular-shaped Wrist Watches, in white or green gold-filled cases, fitted with a 15-ruby jeweled movement. Regular $16.50. Sale price $8.95

Ladies' Small Oval-shaped Wrist Watches in fine quality yellow gold-filled, fitted with high-grade guaranteed movement. Regular $27.50. Sale .. $13.75

CIGARETTE BOXES

Silver-plated, hammered effect. Lined with treated Spanish cedar. Regular $1.50. Sale, 79¢

A deposit holds one for Christmas

A CHINA CREAM AND SUGAR SET

Complete on silver-plated tray. Special Sale price, the complete set 79c
Regular $1.75. This is a wonderful bargain!

SILVER-PLATED TEA SETS

Teapot, sugar and cream—new, modern design. A practical gift for the home. Regular $18.50 a set. Sale price, a set .. $10.95
Queen Anne design. Made in Sheffield, England. E.P.N.S. quality, fitted with solid ebony handle. Regular $41.00 set. Sale, set $24.75

GENT'S WALDEMAR CHAINS

In good quality gold-filled. Choice of white or green or combination of both.
Regular $2.25. Sale ..... 99¢
Regular $4.50. Sale $1.95
Regular $7.50. Sale $3.65

GENT'S POCKET WATCHES

All these watches are fitted with ruby jewels and are fully guaranteed.

12 Size, fancy nickel case. Regular $10.00. Sale $4.95
12 Size, yellow gold-filled case. Reg. $18.50. Sale price, $9.95
16 Size, yellow gold-filled case. Reg. $22.50. Sale price $11.75

IMPORTED FRENCH BEADED BAGS

Exquisite designs, beautiful patterns in assorted colors — the latest from Paris. Many to choose from
Regular $11.50. Sale price $6.95
Regular $16.75. Sale price $9.95
Regular $17.75. Sale price $11.75
Regular $19.50. Sale price $12.95

Store Opens at 9 a. m.
See Our Windows To-day

Mitchell & Duncan Ltd.
JEWELERS
Cor. Government and View Sts. Phone 675

No Cure No Pay

Diseases treated successfully without drugs or knife.
Lectures Friday, 8 p.m.
G. WARDELL, M.-T.D.
Doctor of Mechano-Therapy
Phone 5324 — 554 Niagara St.
No. 3 Car. Beacon Hill

CORNS—CALLOUSES
Painlessly Removed
New Process
MARINELLO
113 Yates Street — Phone 2477

DISTINCTION
. . . . In Evening Wear

The man who is attracted to smart evening clothes is doubly satisfied when he realizes they are correctly cleaned and pressed.
Our new Valeteria System does more than just press your clothes—it **shapes** them.
The collar is *shaped* on a special collar press . . . it "hugs" the neck; the shoulders are *shaped* on special shoulder presses . . . moulded into style; the front and back, sleeves, etc., all have their individual presses, and the trousers are shaped on a special press made so they'll "hang" right. Your whole suit is not merely pressed but *shaped* into style again.

Phone 8080

NEW METHOD LAUNDRIES LIMITED

DRY CLEANERS AND DYERS

Just add a teaspoonful to a cup of hot water or hot milk to make a delicious sustaining drink

OXO CORDIAL

Of Interest to Women

I.O.D.E. Chapter To Hold Musical Tea Saturday

The usual weekly tea-dance at the Empress Hotel will be waived on Saturday next by arrangement of the management, in order that the Commodore Broughton Chapter, I.O.D.E., may stage its long-anticipated musicale and tea.

A real work of educational value is being carried out by the chapter in sponsoring musical entertainments, and next Saturday's musicale will bring forward the talents of the members to help the funds of the chapter. These funds are applied to the various educational and charitable objects of the order, at the same time helping to keep budding musicians in Victoria by encouraging them in their work.

In one specific case a young woman has been enabled to stay in Victoria through the co-operation of the members and friends of the chapter, who otherwise would have gone to Seattle to be absorbed in the musical life of that city. For this reason, as well as for the benefit of the other philanthropic undertakings of the chapter, the members hope for generous support on Saturday.

Tea and Sale—The Women's Guild of St. Matthias Church will have a sale of home cooking and needlework in the Presbyterian Hall, Wildwood Avenue, Foul Bay, on Thursday, November 15, from 2.30 to 5.30 p.m. There will be many bargains offered, and tea will be served.

MARRIAGE OF DEFECTIVES TO BE CONSIDERED

Board of Control of Great Britain Suggests Legislation to Combat Evil

London, Oct. 29—Although no immediate steps are likely to be taken by Parliament, the conclusions published by the Board of Control, concerning the marriage of mental defectives are considered highly significant. The Board of Control is the authority responsible for administration of the lunacy laws, and their observations on the subject appear in their annual report.

"A careful study of the information before us," the board states, "leads to the conclusion that the marriage of defectives has disastrous consequences to the community, and that the time has come when definite legislative steps should be taken to prevent the marriage of those under normal.

"Children born to such parents are not likely to become healthy and useful citizens.

"Some of them while still children will need special and expensive provision in special schools, in industrial schools, in charge of probation officers, or in Borstal institutions.

"Many of them will develop criminal tendencies, and in one way or another, as they reach man's estate, they must become a permanent charge on the community."

Chapter To Meet—There will be a meeting of the Margaret Rocke Robertson Chapter, I.O.D.E., to-night at 8 o'clock, in the I.O.D.E. Rooms, Union Bank Building.

SAANICHTON POLICE BALL FOR CHARITY

Premier Tolmie Invited to Extend Patronage to Annual Party

Premier Tolmie has been invited to become patron of the annual ball of the Saanich Police Department, to be held at Saanichton Hall on the evening of Friday, November 30.

The ball is organized to provide funds for the annual Christmas distribution of shoes, socks and clothing to poor children of Saanich, and has attained recognition as the outstanding celebration of the kind held in the municipality.

The ball is given under the auspices of the Police Commission and full reports of the receipts and expenditures are made to the commission by Chief Rankin. The officers are preparing to excel the achievements of last year, when 550 persons attended, and are confident that the attendance this year will set a new high mark.

Many reservations are being made and telephone messages to the Municipal Hall will be followed by prompt delivery of the tickets.

Music for the evening will be supplied by Ozard's orchestra of six instruments, and the catering will be undertaken by the West Saanich Women's Institute.

CHILDREN ENJOY ART EXHIBITION

Island Arts and Crafts Society Hosts to Schools

Throngs of people continue to visit the nineteenth annual exhibition of paintings and crafts now on display in the Belmont Building, under the auspices of the Island Arts and Crafts Society. The committee has decided to keep the exhibition open during the evenings, until Wednesday, October 31.

Saturday being "children's day" many young scholars from the various public and private schools of the city took advantage of the opportunity to visit the show, while in the afternoon and evening a record attendance for the week was attained, almost 300 people visiting the exhibition in this short period.

Patrons are also expressing their appreciation by purchasing examples of painting and crafts, the "red spot"—the symbol of "sold"—being attached to at least ten of the paintings, while on many pieces of craft work the same symbol is to be seen. Several orders for duplicate pieces on display have been given.

The exhibition will continue until the end of this month.

To Stage Dance For Solarium

The Non-Entities, a little group of entertainers who are hiding their identity under this cognomen, and who always appear masked at their entertainments, have arranged a dance, with divertissements at the Amphion Hall, Yates Street, on Friday evening next. The affair will be in aid of the Solarium and His Honor the Lieutenant-Governor, Hon. S. F. Tolmie and Hon. Walter C. Nichol have extended their patronage to the affair which will be held from 8.30 till 12.30 and a number of highly original amusements have been devised.

To Lecture on Grenfell—On Tuesday evening at 7.30 o'clock, in Shelbourne Hall, an illustrated lecture on the life and work of Dr. Grenfell in Labrador will be given by the Rev. Henry Knox. A very interesting evening is promised all those who attend.

WILL APPEAR IN ARTISTS' SERIES

ELSA ALSEN

dramatic soprano of the Metropolitan Grand Opera Company, who will appear under the auspices of the Ladies' Musical Club, November 28.

BENNO MOISEIVITSCH

pianist, to play here January 12, 1929, under Musical Club auspices.

TITO SCHIPA

premier tenor of the Chicago Grand Opera Company, who will sing here March 1, 1929, under Musical Club auspices.

GREAT RECEPTION GIVEN KREISLER

Master Violinist Thrills His Audience at Royal Theatre With Fine Programme

A striking and tremendous demonstration of enthusiasm and approval marked the appearance of the world-famous violinist-composer, Fritz Kreisler at the Royal Victoria Theatre on Saturday evening. There is, perhaps, no instrumentalist of the present day greater in attracting musical people than is this master violinist. In the realm of violin music he is the hero of the day. His art is triumphant and in violin playing he is everything.

What is it that makes for this Kreisler popularity—this recognition of his genius? First and foremost it is that he has made violin playing a work of art, not by mere dazzling displays of technique and violin equipment, but by the possession of an unusual innate comprehension of musical values. It is not how well does he play, but sufficient to know that Kreisler plays. The composition melts into a whole, he creates his aria with line form proportion, and in his exquisite sense of balance he transmutes his "materials" with such nobleness and seductive magnificence that his art-work thrills, inspires, elevates and transports. All he does is woven by the hands of a master. His legato passages, pizzicati, double stopping and harmonics are all superbly accomplished and his tone exhibits a wealth of ravishing beauty and sentiment.

ONE OF GREATEST TREATS

It is true he seldom now includes the great works of his earlier triumphs, the great concertos so essential to the upbuilding of virtuoso standards, but a Kreisler programme is one of the greatest violinistic treats imaginable, and judging from the prevailing testimonies throughout the evening were supremely delightful and satisfying to his listeners.

It opened with the greatest Norwegian composer's C Minor Sonata, cast in peculiarly Norwegian mood, and in parts lays a heavy tax on the player's skill, but Kreisler easily surmounted all difficulties and rose to great heights of expression. It was a striking performance, as was also Lalo's "Symphonie Espagnole" that followed it, flowing in freedom and grace and variation in mood. The dance themes of the last movement were specially appealing while the andante was divinely played. Unrestrained applause from all parts of the house greeted the player at its termination.

The two Ravel numbers, "Havanaise," and "Piece on Forme de Havanaise" (transcribed by Kreisler), were of most artistic subtlety.

DISTINCT IMPRESSION

Other numbers were "Songs My Mother Taught Me" (Dvorak-Kreisler), the E Minor and A Major "Slavonic Dances" (Dvorak-Kreisler), and the concluding number, "Air Russes" (Russian fantasy) by Wieniawski-Kreisler, after which followed deafening applause, the player giving some augmented numbers in response. Mr. Kreisler played on his magnificent Guarnerius violin. The gifted Greek pianist, Carl Lamson, accompanied in most musicianly manner and made a distinct impression.

Columbia School Students' Recital

In the second recital of the season at the Columbia School of Music, students of the intermediate grade rendered a very pleasing programme consisting of vocal solos, piano and violin solos, piano duets and a very delightful number, arranged for two pianos, eight hands played by Doris Rawlins and Roberta Bosustow at one piano, and Evelyn Duffield with Opal Abercrombie at the second piano. Another very cleverly rendered number was the violin ensemble, "Hope March" (Papini). Those taking part in it were Rosette Lee, Florence Kissenger, Donald Taylor, Brian Burdon-Murphy, Roger Peroullet, Robert Blanco and Desmond Burdon-Murphy.

Others taking part in the recital in solo work were: Vocal, Miss B. Eade, Miss Eileen Foster, Doris Rawlins; piano, Stella Wilkinson, Josephine Politano, Katherine Sceats, Doris Rawlins, Jean Frame, Orca Lamerton, Catherine Wallace, Florence Murkar, Evelyn Duffield, Horace Peck, Lucille Kissenger, Hilda Graham, Opal Abercrombie, Hilda Graham, Roberta Bosustow; violins, Brian Burdon-Murphy, Donald Taylor, Muriel Graham, Roger Peroullet, Florence Kissenger and Rosette Lee.

The senior students, it was announced, would give the next recital, which will take place at the end of November.

KIDDIES DANCE AT LAKE HILL FOR SOLARIUM

(Continued from page 6)

Lilian Toye, Pianoforte solo, Beth Taylor, "Minuet." In the last number the girls were dressed in crinoline costumes, and girls taking the part of boys in court attire.

Mrs. Sherrat accompanied for each number in a most able manner, and also for the grand march. Mr. Walter Peddle was chairman, and at the close of the programme called for three cheers and a tiger for the hostesses.

The hall and stage was most effectively decorated in Hallowe'en colors and symbols, including the witch's caldron.

MANY VISITORS

Among the visitors during the evening were Mrs. V. S. MacLachlan, superintendent Women's Institutes; Mrs. J. D. Gordon, provincial president, and Mrs. Atkinson, wife of the Minister of Agriculture. Mrs. MacLachlan spoke briefly to the children, and later presented the prizes to the winners.

Mrs. Porter and Mrs. Carpenter were responsible for the games, etc., and Mr. Ockwell very kindly supplied music for dancing.

Mrs. Moody and Mrs. Elliott were general conveners, assisted by all the members. Mrs. Scott and Mrs. Harris took charge of the donations.

Members of Lake Hill Women's Institute will hold a wool bee in the Institute room on Thursday next, commencing at 1 o'clock. The convener urges all members to be present. The usual card party will be held this evening commencing at 8.15 o'clock.

Your Baby and Mine

By MYRTLE MEYER ELDRED

Mrs. Eldred will be glad to answer all questions pertaining to babies and children. A stamped and self-addressed envelope forwarded to this office will bring a personal reply.

THE TRIALS OF SOME MOTHERS AS SALUTARY COMPARISON

Said a young woman admiringly to a mother carrying a beautiful little girl of thirteen months: "What a lovely baby, aren't you proud of her?" and the mother admitted that she was, but: "No more for me though," she ended.

The young woman was curious. "Why don't you want any more children?"

"Well, I haven't a minute to myself all day long. If I'm not bathing or dressing her, I'm feeding her or putting her to sleep or wheeling her out doors. I've had enough with this one."

Mrs. Eldred

A listener put in: "What would you do if you had three or four children to take care of, instead of one?" The mother decided that the very thought was too appalling to contemplate. She hadn't even an idea what she would do. All of which set one listener to thinking very hard, especially after she had read the following letter. To some mothers the care of one normal baby is almost too much to bear. Here is the other side of the picture.

Mrs. A. G. writes:

"I always read your articles about babies and your wonderful advice. You deserve much praise. Recently I read your article about premature babies and thought how interesting and how true it was. May I tell you about my baby? She will soon be one year old. She was born the eighth month and weighed four and one-half pounds. Besides being premature she was a 'breech birth.' Her left leg was broken at birth from the knee to the hip and the muscles of her neck were ruptured. It was a miracle that she lived. When I brought her from the hospital her little body was encased in a plaster cast from her waist to her toes. She was kept in this cast for three weeks, and I had to be especially careful not to soil the cast, and you can imagine it was a job to keep it clean, as it fit her body so closely except for openings, so that she could urinate and move her bowels. To-day her body is perfect. The muscles in her back are all right from having been massaged daily. Can you imagine the worry and care she was to me, an inexperienced young girl of twenty-two? She is a very pretty, lively little girl and we are so proud and thankful to have been able to save her.

"Now she weighs twenty-one pounds and one ounce, is twenty-nine and one-half inches tall and has three teeth. Do you think she is much behind normal? The baby holds a cup and drinks from it without help, and uses her nursery chair daily."

ANSWER

Far from being behind normal the baby might put to shame both in mental and physical development some normally born babies. You deserve a world of praise, not forgetting the doctors who made the miracle possible.

A half hour well spent

THERE'S no satisfaction equal to that of a personal achievement which is at once useful and artistic. For this reason, a half hour spent in making a batch of one-egg muffins is decidedly a half hour well spent. To see the glow of gratification spreading like sunshine over the faces around the table when you bring on the muffins—hot and crinkly and brown—m'm'm! Well—your joyful pride is fully justified.

ONE-EGG MUFFINS

1¾ cups flour
3 teaspoons Magic Baking Powder
½ teaspoon salt
1½ teaspoons sugar
1 small egg
¾ cup milk
1½ tablespoons melted butter

Sift flour, baking powder and salt, add sugar. Beat egg thoroughly, add it gradually with milk to dry ingredients and beat hard. At the last moment add melted butter. Drop the batter into hot buttered iron gem pans and bake in a hot oven 25 minutes.

"Bake your own" with MAGIC BAKING POWDER for greater satisfaction and economy

LADY WILLINGDON SUPPORTS APPEAL OF WOMEN'S FUND

Sends Cheque to $200,000 Fund Being Raised By National Council

"It was with the greatest interest, not only as honorary president of the National Council of Women, but also as a Canadian subject, that I read the very eloquent appeal for funds which is now being made to put the affairs of the council on a sound financial and business basis, and to show my sympathetic interest I have very great pleasure in enclosing a cheque as my personal donation.

"I trust that the great purpose contained in this appeal may receive the most generous support, and that the sum of $200,000, which is considered by the officers of the council, to be requisite for the objects in view, will be fully subscribed."

This letter was sent by Lady Willingdon, to Mrs. A. Etherington of the National Council of Women, to show Her Excellency's practical interest in the campaign which is now being waged to raise funds for the extension of the council's work.

A copy of the letter is included in the very handsome brochure printed in connection with the campaign and sent out to a number of leading citizens throughout Canada. The book contains charming photographs of Lady Willingdon and the Marchioness of Aberdeen and Temair, the founder of the National Council, who personally organized the Victoria Local Council.

It also includes a review of the history of the council and its achievements in many fields for the improvement of moral and social conditions.

Presbyterial Executive Met — The executive committee of the Victoria Presbyterial met in the Metropolitan United Church on Friday. The meeting opened with a helpful devotional period conducted by Mrs. W. G. Wilson, who chose for her theme, "Promises Regarding Prayer." The president, Mrs. James Hood, gave an interesting and encouraging account of her auxiliaries, and reported the organization of Mission Circles at Qualicum Beach and Wilkinson Road. Arrangements were completed for a farewell gathering in honor of Dr. and Mrs. Simon Fraser, who are returning to Trinidad at an early date. This will be held in the First United Church on Friday next at 3 o'clock, and all who are interested are cordially invited to be present.

Don't forget Landsberg's auction sale valuable home, 130 Menzies Street, Wednesday afternoon, 2:30. ***

JAMES BAY CONCERT

Uuder the auspices of the Ladies' Aid of James Bay United Church, a concert will be held to-night at 8.15 o'clock. Miss Theresa Siegel, a remarkable character impersonator, will give "The Warrens of Virginia," a drama of unusual merit, in which every human emotion is portrayed, in a masterful manner by Miss Siegel. The programme will also contain numbers by other instrumental and vocal artists.

TUESDAY FOR BARGAINS

Diamonds
Watches
Clocks
Jewelry

PUBLIC SALE OF J. M. WHITNEY'S STOCK OF FINE JEWELRY NOW ON

GOING OUT OF BUSINESS

Silver
Ivory
Cut Glass
Novelties

Doors Open at 9 a.m.

AUTOMATIC CIGARETTE BOXES
9 a.m. Tuesday
Fine silver plate with mahogany finish base. Sold for up to $6.00. Out they go at, only 75c

SPECIAL IVORY Choice of Stock Now ½ PRICE

WRIST WATCH SPECIAL
15-jewel White Gold-filled Guaranteed Wrist Watches, values to $12.00. Choice Tuesday
$4.75

SPECIAL CUT GLASS Choice of Stock Now ½ PRICE

TUESDAY MORNING STRAP WATCH SPECIAL
15-jewel guaranteed movement, in sturdy nickel silver case. A dependable timepiece, worth $12.00. Special for Tuesday morning at, only $4.75

Exquisite Blue White Diamond of wonderful brilliance, set in newest 18k solid white gold, hand-pierced and engraved mounting. Our $75.00 value
$55

Georgeous Blue White Diamond of fine quality, set in 18k solid white gold, hand-pierced and engraved mounting. A $50.00 value. Now
$35

The J. M. Whitney Co.
"The House of Quality"
Jewelers and Silversmiths Cor. Yates and Broad Sts.

Three Days of
Special Reductions

In Fashionable Footwear, protection of reliable quality from the coming days of storm, rain and wind.

Smart Winter Oxfords, Ties and Straps—
You'll find here the best of style, leathers and workmanship.
Including all Patents, Tans and Brown Calfskins.
Very Special $3.95

Ladies' Attractive Overshoes—
Most convenient for bad weather protection. Warm and dry when weather is nasty. In grey, fawn and brown colors. Very special.. $2.95

Men's $7.50 and $8 Oxfords at $5.85—
Surprisingly good values in Men's Fall Shoes; new styles. In brown and black leathers.
Very Special $5.85

Munday's
Sayward Building 1203 Douglas St.
BETTER FITTING SHOES

HOCKEY GOLF

TIMES SPORTING NEWS

BOXING RUGBY

Regina Roughriders Qualify For Western Canada Rugby Finals

Brilliant Saskatchewan Representatives Down St. John's of Winnipeg 12-1 in Deciding Game; Hamilton Tigers Practically Cinch Second Interprovincial Title by 14-2 Win Over Argos; Harry Radley, of Ottawa, Draws Life Suspension From League

Regina, Sask., Oct. 29—Regina Roughriders, Saskatchewan's senior representatives in the Western Canada Rugby Union playdowns, qualified for the Western finals for the second year in succession when they defeated St. John's gridders of Winnipeg, Manitoba champions, by 12 to 1, in a semi-final tussle here on Saturday afternoon. The Roughriders will meet the winners of the B.C.-Alberta playoff.

The game was closer than the score indicates, and while the Reginians had a decisive margin on the play in the final quarter, they did not come to the fore and play the football of which they were capable until that time.

The losers scored first, when a Regina fumble gave them a chance to kick a touch in goal. It was their lone tally.

A rouge tied the count for Regina. Then Laplante scored a try when he fell on an upside kick back of the Winnipeg line after McLeod had fumbled. Another kick to the deadline and a touch by Grassick in the last quarter gave the Riders a safe edge.

Wilson, Sandstrom, Grassick and Yates were the standouts for Regina.

Trojack and Davison were St. John's best.

Saskatoon, Sask., Oct. 29—Regina Pats secured the junior championship of the Saskatchewan Rugby Football Union here Saturday afternoon by trimming the Saskatoon Hilltops 17-5 in the annual final match. The Pats scored three touchdowns and two single points against a single touchdown for the Hilltops.

In the first and third quarters, the local troupe showed its best and the speed and power of the visitors' backfield was too much for the Saskatoon team to cope with.

The Pats appeared even stronger than the team which has represented Regina for the past few seasons. They will now play Winnipeg Argos in the final for the Western Canada championship.

Calgary, Oct. 29—Instead of Calgary Tigers turning in a 5-4 victory in their Alberta Rugby Union game here Saturday, Edmonton Eskimos walked off the field with a 4-1 triumph. Ken McCallum, Calgary halfback, after a sensational ninety yards run in the second quarter, neglected to touch the ball on the ground and when he handed it over to Eby, of the Eskimos, the latter touched it "dead" for a rouge, Tigers therefore counting one point instead of the five really earned.

Edmonton, Oct. 29—Freddy Hess, brilliant fullback of the University of Alberta, kicked the Green and Gold to a decisive 20 to 6 victory over the University of Manitoba here Saturday afternoon, in a scheduled western intercollegiate Canadian rugby game.

SCORES TWO TOUCHDOWNS

Hess romped through for two touchdowns, he kicked for points to the deadline on four occasions and only once during the entire game were the Alberta stalwarts in difficulty. Hess usually kicked their lines clear.

The score at half time was 14 to 0 for Alberta. In the third quarter McDonald went over for a touchdown and Robson converted, making the six points for Manitoba.

In the final quarter, McDougall, the newly made quarter-back of Alberta, completed a neat end run to score a touchdown. As a result of their victory, Alberta cannot possibly finish any worse than in a tie. Manitoba has won one and lost two and Saskatchewan has done the same. Alberta in two games has won both.

OUTSMART SENATORS

Montreal, Oct. 29.—Montreal A.A.A. out-plunged, out-kicked and outsmarted Ottawa's Senators to crush them under a stinging 21 to 0 defeat in an Interprovincial Rugby Union tussle here Saturday. "Beano" Wright of the local backfield, held the spotlight in the victory by netting ten of the first eleven points run up and thereby starting the Montreal rally that steam-rolled the visitors into complete submission.

Besides losing a game the Senators also lost the services of one of their most promising line men. Harry Radley, who drew a life suspension from the league for striking Referee De Grouchy.

The Wheelers led by one to nothing at the end of the first quarter but in the next frame "Beano" Wright hoofed over a field goal, scored a rouge, and then broke through for a touchdown which he converted. Red Moore and Captain Clay Foran scored the other points, each with touchdowns.

Hamilton, Ont., Oct. 29.—Hamilton Tigers about clinched its second interprovincial championship title here Saturday, when they registered a 14 to 2 win over Argos. Tigers showed superiority in the line and Welch had a little edge in the kicking duel with Turville, the Oarsmen's ace.

The winners got six points in the first frame when Gibb was shoved over for a try and Turville was forced once to rouge.

At the half-time period, the score was 8 to 1. Held scoreless in the third while Argos were getting a single, the last period was started with Tigers leading 9 to 2, but Tigers managed to add six points more before the final whistle.

Kitchener, Ont., Oct. 29.—By virtue of their 10-7 victory over Sarnia, Imperials, here Saturday, the Twin City Panthers maintained their leadership in the Senior Ontario Rugby Football Union and appear to be the team of the local group to meet Balmy Beach in the final.

(Concluded on page 9)

FAVORED TO WIN

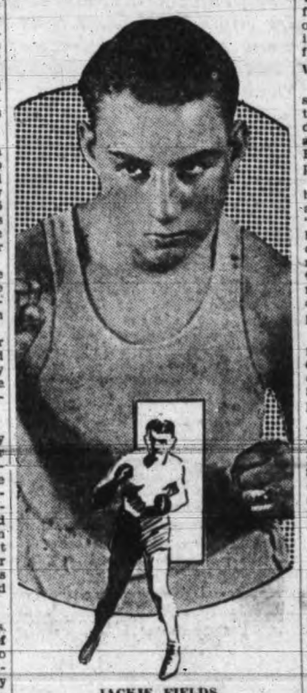

JACKIE FIELDS

Welterweight of Los Angeles, who has been established favorite in his bout with Sergeant Sammy Baker at Los Angeles to-morrow night. The winner will be considered a serious contender for the welterweight championship.

JACKIE FIELDS IS FAVORITE

Los Angeles Fighter Favored to Win Over Sammy Baker To-morrow Night

Los Angeles, Oct. 29—Jackie Fields of Los Angeles, and Sergeant Sammy Baker, the Mitchel Field, N.Y., soldier-boxer, hung up their training gloves yesterday and marked time until the gong will send them into battle at Wrigley Field, here, Tuesday night, for the right to first consideration as challenger for the welterweight championship.

Both ring men completed their conditioning below the 147-pound weight limit prescribed in the articles. Each expected to go through exercises today to taper off his form for the outdoor battle that has considerable bearing on the welterweight division.

Fields has been made a 10 to 6 favorite over Baker, but the fight is expected to be a tough one for him. He never has faced as steady a puncher as the rock-fisted army man. His followers, however, claim that he is fighting at his natural weight now, and has developed from a boxer to a puncher of some note.

Many claim the title of "paper champion" for Fields because of the decisive whipping he administered to Jack Thompson in San Francisco, shortly after the Bay city negro had knocked out Joe Dundee, welterweight champion, in the East.

Westminster Hoop Squads Drop Out Of Vancouver Loop

New Westminster, Oct. 29—New Westminster basketball teams will not play in the Vancouver and District Basketball League this Winter, it was definitely learned here yesterday.

According to Tommy Gifford, manager of the "Y" Huskies, both local teams have withdrawn from the loop, and will form a league of their own. A meeting has been called for Monday night, at which players and officials of both teams will be present. The purpose of this meeting is to select another team to join the new league and play with the Westminster senior A quintettes.

THISTLES AND WESTS WINNERS IN CUP GAMES

Greenshirts Stage Comeback in Second Half to Beat Out Esquimalt 3-2

Saanich Eleven Beats Westholmes 8-2; Winners Enter Second Round

In the first round matches of the Milton Cup soccer series played on Saturday by First Division clubs, the Victoria Wests and Saanich Thistles were the winners. The former lived up to expectations by defeating Esquimalt 3-2, while the Saanich eleven downed the Westholmes 8 to 2.

These two winners enter the second round along with Victoria City and Five C's, the latter two clubs holding byes on Saturday.

Playing listless football the Wests were somewhat lucky in defeating Esquimalt at the Royal Athletic Park. The greenshirts failed to show anything like their form of the previous Saturday when they held the Victoria City, First Division leaders, to a 2-all draw at Beacon Hill. Their forwards seemed unable to do anything right while the half line was weak. In the first half it was only the steadiness of Bob Whyte at fullback and Hetherington in goal that kept Esquimalt from scoring more than one goal.

WESTS COME TO LIFE

In the last twenty minutes of the second half after Mulcahy had evened the score on a lucky shot did the Wests display their true form. Mulcahy added another counter and "Scotty" Robinson shortly after shot what proved to be the winning goal.

From the kick-off Esquimalt pressed but Whyte and Hawkes cleared well and the Wests returned the pressure. "Scotty" Robinson drove one over the bar to relieve the tension on the Esquimalt goal. Chalmers, the Esquimalt goalie, was having considerable trouble clearing the ball, making a number of fumbles that nearly proved costly.

ESQUIMALT SCORE

On a quick run up the field Esquimalt scored their only goal of the game. Collier at left wing whipped in a low centre across the goal mouth and Bob Stewart, the right wing, rushed in to push the ball into the net.

Esquimalt continued to press and Hawkes was forced to concede a corner. The Wests carried the ball down the field from the kick but Joe Watt and Sweeney, the Esquimalt backs, were clearing well. The Dockers nearly scored from a free kick when Hetherington made a poor clear in attempting to fist out the leather.

A LUCKY BREAK

The Dockers got a lucky break just before half-time. "Scotty" Stewart, the Wests's inside right, drove in a bullet shot that had the goalie beaten all the way but Sweeney managed to touch the ball with his foot deflecting it to the side of the goal. Shortly after the Wests got a little bit of luck when Johnny Peden deflected a sure goal from the boot of John Watt. Half-time whistle found Esquimalt leading by the odd goal.

For half of the second period the teams played very poor soccer with neither having much of an edge. The Wests just seemed unable to hit their stride.

After twenty-five minutes of play Pat Mulcahy put the greenshirts on even terms. Taking a long pot at the goal from left wing the boll rolled into the corner of the net when Chalmers misjudged thinking the ball was going past the goal post. It was a very poor play on the goalie's part.

This was all the Wests needed to give them new life and from this stage on they dominated the play, with the exception of occasional rushes by the Esquimalt forward line.

WESTS TAKE LEAD

Mulcahy gave the Wests the lead when he carried the ball down left wing and after working in close to goal drove a rifle shot past Chalmers. It was the prettiest goal of the match. The Wests' final goal came when Robinson booted Stewart's rebound into the net. Chalmers made a nice save of the first shot, but was unable to get near to the second one.

The final goal of the game came

(Concluded on page 14)

FIELDING WILL MEET M'DONALD

Victoria Fighter to Tackle Flashy Mainlander in Bout Next Saturday Night

Joe Bayley, fight promoter and manager of Tommy Fielding, announced this morning that he had matched his protege with Hector McDonald of Vancouver. The fight will take place at the Sons of Canada Hall next Saturday night.

Fielding was originally billed to meet Billy Townsend, but Jack Allen has wired Bayley to the effect that the Mainlander is not in shape and will be unable to appear. McDonald is a good boy and should give Fielding a good hard fight.

The first fight will get started at 8.30 o'clock. A good card of preliminary bouts is being arranged.

Mrs. Philbrick And Miss Mary Campbell Win Par Contests

Mrs. Philbrick and Miss Mary Campbell won the Victoria Golf Club ladies' "A" and "B" par competitions played on the Oak Bay links on Saturday. The former finished four down in the "A" clubs, while Miss Campbell completed the round two down in class "B."

WILL PERFORM AT ICE CARNIVAL

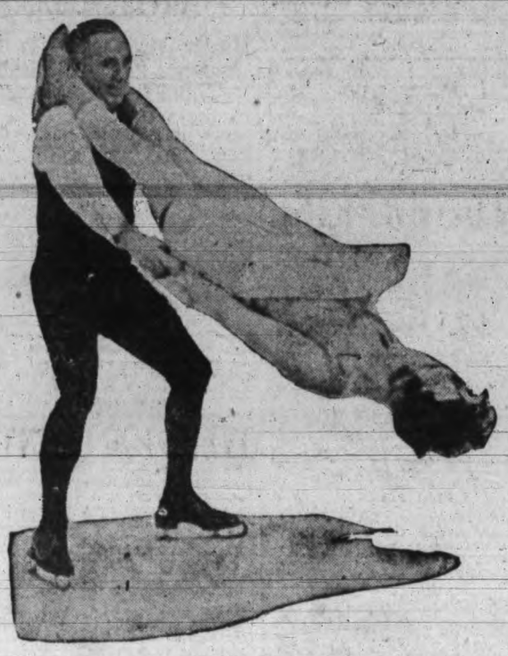

MAE FIELDING AND GORDON THOMSON

Fancy skaters, who will be one of the features of the programme to be offered by the Victoria Rotary Club at their monster ice frolic at the Willows Arena on November 10. A number of other fine acts have also been arranged and a packed house is looked for.

COLWOOD TAKE LEAD IN CUP COMPETITION

Hang Up Lead of 13 Points in First Half of Golf Match For Straith Trophy

Uplands Have Advantage in "A" Team Match But "B" Team Falls Down Badly

In the first half of the competition for the Straith Cup, between teams from the Colwood and Uplands golf clubs, the former yesterday gained a lead of thirteen points.

The second half of the match will be played at the beginning of the year when the holder of the trophy will be decided.

Yesterday at Uplands the "A" teams from the two clubs met. A victory was registered by the home club by a score of 23½ to 16½. Singles were played in the morning and four-balls in the afternoon.

Colwood's lead came mainly through the fine victory of the club's "B" team over the Uplands' players at Colwood. The home club compiled a total of 30 points to their opponents 10.

OUTSTANDING MATCHES

Two outstanding matches were seen at Uplands in the singles. Harold Lineham, of Colwood, scored a victory over Bob Morrison, youthful Uplands star, while Harold Brynjolfson, another young player from Uplands, downed Jack Matson, star southpaw from the Colwood club. In the four-balls, Morrison and Byrnjolfson defeated Lineham and Matson, the Uplands players taking both points.

The scores follow:

"A" TEAMS—SINGLES

The Colwood players are named first in each case.

H. A. Lineham 1, R. Morrison 0.
J. R. Matson 0, H. Brynjolfson 1.
J. Graham Graham 0, P. Edmonds 1.
A. Christopher 0, A. C. Falk 1.
C. I. Mackenzie 0, A. V. Price 1.
R. J. Darcus 1, W. Newcombe 0.
C. O. Staples 1, J. Savident 0.
K. C. Allen 0, W. G. Leith 1.
W. W. Hall 1, R. L. Challoner 0.
E. W. Ismay 1, A. D. Radford 0.
G. Y. Simpson 0, C. N. Westwood 1.
A. D. Straith 0, H. O. English 1.
J. N. Findlay 0, V. R. Gravlin 1.
J. H. Wilson 1, C. Morrison 0.
A. T. Goward 0, W. Pomeroy 1.
Dr. Geo. Hall 1, Geo. Pretty 0.
L. D. Rines 1, L. Glazan 0.
J. H. Richardson 1, W. H. M. Haldane 0.
H. P. Hodges ½, F. C. Dillabough ½.
Geo. Straith 0, D. A. Macdonald 1.

FOUR-BALLS

H. A. Lineham and J. R. Matson 0, R. Morrison and H. Brynjolfson 2.
J. Graham Graham and A. Christopher 0, P. Edmonds and A. C. Falk 2.
C. I. Mackenzie and R. J. Darcus 0, A. V. Price and W. Newcombe 2.
C. O. Staples and K. C. Allen 0, J. Savident and W. G. Leith 2.
W. W. Hall and E. W. Ismay 2, R. L. Challoner and A. D. Radford 0.
G. Y. Simpson and A. D. Straith 2, C. N. Westwood and H. O. English 0.
J. N. Findlay and J. H. Wilson 2, V. R. Gravlin and C. Morrison 0.
A. T. Goward and Dr. Geo. Hall 0, W. Pomeroy and Geo. Pretty 2.
L. D. Rines and J. H. Richardson 1, L. Glazan and W. H. M. Haldane 1.
H. P. Hodges and Geo. Straith 0, F. C. Dillabough and D. A. Macdonald 2.
Grand totals—Colwood 16½, Uplands 23½.

"B" TEAMS—SINGLES

The Uplands players are named first in each case.

A. D. Findlay 0, J. E. Wilson 1.
J. A. Oddy 0, W. P. D. Pemberton 1.
Major Aitken 1, Geo. Wilkinson 0.
A. Craig Jr. 0, C. S. Whiting 1.
D. M. Gordon 1, W. Rasmussen 0.
H. Mearns 0, T. S. McPherson 1.
F. R. Moore 1, W. L. McIntosh 0.
R. A. Semple 0, J. M. Cumming 1.
J. B. Lambert 0, J. H. Lee 1
A. Lawrie 0, Comte J. de Suzannet 1.
J. R. Hibberson 1, Dr. G. H. Haynes 0.
W. Wilkie 0, C. Denham 1.
S. G. Peele 0, T. S. Swan 1.
E. W. Elliot 1, W. Cathcart 0.
A. R. Henshall 0, T. H. Leeming 1.
Capt. Tapley 0, V. C. Martin 1.
G. R. Hurdle 0, J. M. Wood 1.
G. S. Carr 0, Geo. Brady 1.
H. B. Combe 0, H. A. Tomalin 1.
S. C. Terrise 0, Dr. Graham 1.

FOUR-BALLS

A. D. Lindlay and J. A. Oddy 0, J. E. Wilson and W. P. D. Pemberton 2.
Major Aitken and A. Craig Jr. 2, Geo. Wilkinson and C. S. Whiting 0.
D. M. Gordon and H. Mearns 0, W. Rasmussen and T. S. McPherson 2.
J. B. Lambert and R. E. Semple 0, J. H. Lee and J. M. Cumming 2.
F. R. Moore and A. Lawrie 2, W. L. McIntosh and Comte J. de Suzannet 0.
J. R. Hibberson and W. Wilkie 1, Dr. Haynes and C. Denham 1.
S. G. Peele and E. W. Elliot 0, T. S. Swan and W. Cathcart 2.
A. R. Henshall and Capt. Tapley 0, T. H. Leeming and V. C. Martin 2.
D. R. Hurdle and G. S. Carr 0, J. M. Wood and Geo. Brady 2.
H. B. Combe and S. C. Terrise 0, H. A. Tomalin and Dr. Graham 2.
Grand total—Uplands 10, Colwood 30.

Walter Hagen And Farrell Lose To Smith and Dudley

Joplin, Mo., Oct. 29—Walter Hagen, unofficial world's champion golfer and holder of the British open title, and Johnny Farrell, American open champion, were defeated here yesterday 2 and 1 in an eighteen-hole exhibition match, here to-day. The stars bowed to the prowess of Ed Dudley, Hollywood, Cal., professional, and Horton Smith, young Joplin, professional, who was semi-finalist in the recent national professional golfers' association tournament.

Cold weather hampered the players, but nevertheles, young Smith shot a brilliant 71, three under par, which was good enough to win. Hagen was second low with a 73, Dudley took 75 and Farrell required two more strokes, 77.

Old Country Rugby

London, Oct. 29—Rugby matches played on Saturday and reported today:

Bridgend 8, Skewan 0.
Cardiff 11, U.C.S. Old Boys 3.
Pontypridd 3, Pill Harriers 0.
Mountain Ash 9, Maesteg 6.
Carlisle 6, Jedforest 3.
Edgeware 16, Royal Military College 13.
Wellington 12, Clifton 3.

FOXY PHANN

The lady whose hands were red from dishwashing has a daughter whose hands are yellow from cigarettes

SCOTTISH WIN BRUISING GAME FROM PIRATES

Capture Opening English Rugby Fixture 8-3; Play Proves Ragged at Times

College Intermediates Defeat Scottish 37-0; University School Win

By a score of 8 to 3 the Canadian Scottish sent the Pirates down to defeat in the first senior English rugby game of the season at the Willows oval on Saturday in a bruising encounter which, at times, was very ragged to watch. In the Intermediate League, Victoria College defeated the Intermediate 16th Canadian Scottish by a 37 to 0 count at the Victoria High School grounds, and the University School succeeded in overcoming the Oak Bay Wanderers by a score of 6 to 0 at Cranmore Road.

SCOTTISH PRESS

In the senior game, the Scottish got away to a good start and forced play into the Pirates' territory with a series of individual runs and high kicks, but when the winners were almost over the Buccaneers' line one of the forwards kicked too far ahead and Bill Clark, fullback for the Pirates, fell on the ball over the line to give his team a twenty-five yard kick.

The punt relieved the situation for a short time and play centred in midfield, where both teams were playing hard and stopping rushes with heavy tackling. However, the Pirates finally succeeded in forcing play into the Scots' ground and a forward rush, following a loose scrum, carried the ball to the Sixteenth's line. From a ten-yard scrum McRae of the Pirates secured the ball and went forward on a dribble, but Bernard, husky forward for the Scottish, dropped on the ball as it went over his line to get a "two-bit" kick.

The Pirates returned the kick and followed up, but the Scottish came right back and forced play into the freebooters' territory.

Harold Parfitt secured the ball and kicked it well down the field, where Godfrey Wenman caught it and came on with the entire Scottish team behind him. The rush was stopped inside the Pirates' twenty-five-yard line, but the Scottish scrum heeled beautifully and the militiamen pressed right on and held play almost on the Pirates' line until the whistle blew for half-time.

WENMAN GETS TRY

At the commencement of the second half play was kept around midfield until the Scottish pack forced the ball into their opponents' territory. Following a loose scrum on this part of the field, one of the militiamen's forwards kicked ahead. Harold Holt, halfback for the Scottish, followed through and gathered up the ball with only Bill Clark, Pirate back, in front of him. Clark came on to tackle Holt, who whipped across a pass to Godfrey Wenman, who ran across a clear field for the militiamen's first try. Archie Miller converted from in front of the posts.

From the kick-off the Scottish took the ball and Miller punted into the Pirates' half where Bill Clark cleared with a well-timed kick.

WAITES CRASHES THROUGH

The Buccaneers followed up and forced a scrum on the Scots' ten-yard line. The ball did not come out of the scrum and the Pirates tried to carry the ball over in the loose. However, Ken Waites finally got it clear and crashed through the militiamen to score the Pirates' try. The kick at goal was charged down.

Both teams blocked their opponents' rushes and returned kick for kick for the next ten minutes until Bill Oliver, fleet wing three-quarter for the militiamen took the ball on the fly near centre and raced along the line, handing off his tacklers as he went, to cross the Pirates' line for the winners' last try. Archie Miller missed the kick from an easy angle.

(Concluded on page 14)

THREE FEATURE BOUTS CARDED

Harry Dillon to Meet "Tuffy" Griffiths To-night; Shade to Tackle Belgian

Chicago, Oct. 29—Three important matches feature Chicago's indoor boxing programme this week with the headliner on at White City to-night when Jerry "Tuffy" Griffiths, brilliant Sioux City, Iowa, light heavyweight, tackles Harry Dillon, former Canadian champion, over the ten-round route.

Both Dillon and Griffiths, who has risen from obscurity to the rank as a championship contender within a year, are terrific punchers. Griffiths stopped Mike McTigue, former light-heavyweight champion, in his last start and is a favorite.

Young Jack Thompson, sensational Pacific Coast welterweight, who recently knocked out Champion Joe Dundee in a non-titular contest, will meet Bobby Tracey, Buffalo fighter, in Wednesday night's main ten-round event in the Hippodrome Arena. Tracey's last effort was a hard-fought draw with Mushy Callahon, junior welterweight champion.

SHADE MEETS BELGIAN

With the winner promised a shot at Mickey Walker's middleweight crown, Rene de Vos of Belgium and Dave Shade of California will try conclusions over ten rounds Friday night at the Coliseum. De Vos defeated Shade in their last match in Philadelphia last Summer and recently beat George Courtney, of Oklahoma, who is the New York Boxing Commission's choice for first crack at Walker's championship.

Young Amateur Nets Six Goals To Give Motherwell Victory

Sensational Scoring of Watson, Falkirk's Star, Is Feature of Scottish League First Division Soccer Games Saturday; Blackburn Rovers, Leaders of English First Division, Demonstrate Superiority by Win Over West Ham; Strong Finish Gives Leicester and Aston Villa Victories

Glasgow, Scotland, Oct. 29—The outstanding feature in Scottish League First Division soccer matches Saturday was Watson's six goals for Motherwell at Falkirk. Watson is an amateur serving with the Scottish Rifles and came originally from Newcastle.

Falkirk were unable to make any reply to the shower of goals. Ferrier added Motherwell's seventh tally.

Queen's Park looked well on the road to victory over Celtic, leading them by two goals, when Kerr Campbell of the amateur team fractured a small bone in his right leg. The Celts after this equalized the score and led Queen's, who, however, by plucky play, managed to get a draw out of the match.

McLeland, two, Scott and Crawford scored for Queen's and McGrory, two, Riley and Hill scored for Celtic.

Hibernians were another heavy scoring team, their six goals against Third Lanark coming from Bradley two, Brown two, Halliffan and McColl. Clark saved Third Lanark from a whitewash.

London, Oct. 29—Blackburn Rovers, cup holders and at present leader of the averages in the First Division of the English League, thoroughly justified their pre-eminence just now in soccer by their performance Saturday in beating West Ham United by 2-0. The game was played on the Rovers' terrain. The first half went scoreless, both teams trying hard. After the cross-over, the Rovers played in their best style. Their goals came from Roscamp and Puddefoot.

BURNLEY DEFEATED

Derby County won easily from Burnley. Bedford scored three goals for Derby County and even had two others allowed. Storer made Derby's fourth marker.

Everton and Leeds United put on a fine contest at Everton. After both goals had had narrow escapes in the opening minute of play there was no scoring until well on in the second half, when Wainscoat, Leeds player, headed in for what proved to be the only tally of the match.

LOTS OF SCORING

At Highbury, Arsenal and Liverpool played a fast, open game, with plenty of scoring. Liverpool took complete control of the game for the first twenty minutes, during which time they scored four times. Then Arsenal reacted and got back two goals through the Liverpool goalie, Davidson, putting the ball into his own goal and on Thompson's penalty kick. Arsenal kept up the good work in the second half, Brain scoring and Thompson again on a penalty kick putting in the equalizer.

A STIRRING FINISH

Aston Villa won the Derby at Birmingham by a stirring finish. Birmingham were ahead at half time through goals by Cringan and Bradford, Warning netting for the Villa.

After turning round, Walker scored two and Beresford another from a corner for Villa.

Huddersfield Town played erratic football and were properly beaten by Manchester United. Manchester were one up through Spence's goal in the initial half. Stephenson equalized matters and when a draw looked inevitable Hanson brought victory to Manchester by putting in a fine shot, which found the net, on a penalty kick three minutes from the end.

The Wednesday won from Cardiff City through Hooper's goal early in the game.

Leicester City were another team which got two points by a strong finish. Manchester City had the better of the first half, getting two goals through Roberts to Leicester's one from Lochhead.

MORE AGGRESSIVE

Facing the other way, Leicester displayed the more aggressive football, Adcock and Hine finding the net on fine shots.

It was anybody's game at Bolton until the second half, then the Wanderers scored three times through Gibson and McLelland, while Sheffield United could reply with Blair's goal.

Portsmouth fattened their average at the expense of Bury. Forward, Portsmouth, and Smith, Bury, both scored in the first half. Portsmouth's other three goals came from Irvine, Smith and Weddle.

At Sunderland, Newcastle United played Hill, the $50,000 Burnley man, for the first time, but he was not enough to get them anything. Sunderland's scorers were Halliday, twice, McKay, twice, and Hargraves, Boyd and McKenzie got Newcastle's goals.

MAY COME BACK

JACK WALKER

Local hockey fans will be pleased to hear that the "Old Fox" may play in the revived Pacific Coast Hockey Association this season as a member of the Seattle team. Walker, who is at present with the Detroit Club in the N.H.L., would like to return to the Coast and Pete Muldoon, the Seattle pilot, is attempting to complete the necessary arrangements. Walker, who played with the Victoria Cougars, was one of the most popular players on the club.

PLAY IN CUP GOLF GOES ON

Second Round Matches Prove Keen in Challoner and Mitchell Competition

Second round matches have been played in the Challoner and Mitchell Cup competition being staged at the Victoria Golf Club.

During the coming week the semi-finals will be played and some keen matches are looked for. In the second round matches competition was fairly close.

The results follow:

CUP FLIGHT

A. S. G. Musgrave beat General Money, 2 and 1.
Captain Merston beat R. H. Snape, 1 up.
Harry Crane beat Comte Suzannet, 5 and 4.
J. E. Wilson beat A. V. Price, 3 and 1.

FIRST FLIGHT

C. O. Staples and H. P. Johnson to play.
F. Halstead beat H. G. Lawson, 3 and 1.
J. W. Morris beat E. P. Gillespie, 2 and 1.
J. Hutchinson Jr. beat T. O. Mackay, 7 and 6.

SECOND FLIGHT

R. H. Swinerton beat G. A. Campbell, 1 up.
R. W. Gibson and H. E. Hunnings to play.
Chas. E. Wilson and T. L. Swan to play.
Stan Haynes and J. H. Lee to play.

THIRD FLIGHT

M. B. Jackson beat Carew Martin, 3 and 2.
R. Peachey beat A. R. Green, 3 and 2.
A. H. Ford beat Dr. Barrett, 3 and 1.
B. S. Heisterman beat R. Musgrave, 3 and 2.

Bicycle Teams In Long Grind

Chicago, Oct. 29.—Sixteen teams, composed of prominent U.S. and European riders, started out in quest of money and fame last night in the six-day bike race at the Broadway armory.

The race, the first of its kind to be run off on Chicago's North Side, had somewhat of an outlaw tinge to it for all the riders are competing independent of the National Cycle Association, which threatened to place the entire squad on its blacklist. The race, however, will be conducted under the same rules as those of the cycle association. The track is ten laps to a mile, and three sprints will be run off daily.

Jimmy McLarnin May Be Matched With Callahan

Vancouver, Oct. 29—Pop Foster, manager of Jimmy McLarnin, received a wire from Dick Dunn, manager of the Olympia, Detroit, announcing that the fight with Tommy Grogan had been set back to November 30. The original date was November 23.

Jimmy's wish to participate in two fights before Christmas appears to be well on the way to being gratified in as much as Foster has also received a telegraphic feeler from Tom McArdle, matchmaker for Madison Square Garden, New York, as to the probabilities of a junior welterweight championship bout in the Garden in December with Mushy Callahan. Foster has replied that he will entertain such a proposal and negotiations are now in progress.

U.C.T. LOSE LAST CHANCE IN "BIG FOUR"

Bill Henderson is Star in Vancouver's 16-1 Win Over Victoria Gridders

Islanders Weakened Through Loss of Regulars; Varsity Defeat Royals

Vancouver, Oct. 29.—United Commercial Travelers of Victoria, due in a large part to the very determined efforts of William Henderson, received a 16-1 beating at Athletic Park Saturday afternoon in a Canadian football encounter. It was Victoria's last chance to get in the running for the Big Four championship this year.

Henderson was the star of the Vancouver team. But he was not out there alone. He was supported on both flanks, and in front by numerous stalwarts. The ends, Matthewson, Greenwood and March, were tackling well, and kept the Victoria safety men well within their own territory on all kicks.

Sonny Errington, Anderson and Aub Tennant were playing nicely in the backfield and made yardage on many occasions. Next to Henderson, Errington was the best man on the field.

A ROUGH PASSAGE

Victoria, without four of their regulars, and lacking really first-class condition, had a rather rough passage of it. Newell and Horne were the fleetest of a speedy lot of backfielders. The Islanders could not get their extensions working to any great extent, their middles being very weak and letting black-shirted linemen seep through and break up plays with monotonous regularity.

A BRILLIANT RUN

Vancouver went over for a score in the first quarter, Henderson taking the ball round the right and after some brilliant running, Errington teamed up with Henderson in advancing the ball down the field in this score. The second touch came in the second quarter when, after Henderson and Errington had carried the ball fifteen yards in two downs, Sonny slipped round the left side to count five more points. Henderson took two men with him in the third quarter when he scrambled over the Victoria line, and left a few cripples behind him. Tennant converted the try.

VICTORIA'S ONLY SCORE

Victoria had Vancouver on the defensive several times in the second quarter, but the line held, and the Islanders were stopped on downs. The Islanders got their only score in this quarter when McMillan, who did some nice plunging and end running, attempted to drop kick. The attempt failed, but went to the deadline for a point.

VARSITY WINS

New Westminster, Oct. 29.—Varsity's Canadian Rugby team registered another triumph Saturday afternoon when it defeated New Westminster 22-1 in a Big Four fixture at Queen's Park.

The students played brilliant football and went into an early lead, the count at half-time being 12-1. In the second half New Westminster put up a hard defence and played their best football of the season. Wentworth was the star performer for Varsity, while d'Easum and Goldie shone for the losers.

With the Bowlers

Going down to defeat before the steady bowling of the James Island squad, the Night Owls, winners of the city championship last year, lost the opportunity of being undisputed leaders of the City Bowling League when they dropped two games to the former squad at the Arcade Alleys on Saturday night.

The losers took the first game from their opponents by a margin of twenty points, but were unable to equal the scores of the Islanders in the final two games.

With a score of 194 points in the second game and an aggregate of 549, J. Huxtable of the Night Owls, led the individual scorers of both teams.

Complete scores follow:

NIGHT OWLS				
J. Skellern	124	153	136	413
W. Norris	149	156	133	438
A. Anderson	184	140	156	480
H. Moulton	152	151	188	491
J. Huxtable	177	194	178	549
Totals	786	794	191	2371

JAMES ISLAND				
I. Malcolm	156	178	163	497
B. Fuggle	171	142	164	477
R. Lyons	133	186	159	478
W. Thatcher	170	152	191	513
A. Falk	136	162	191	489
Totals	766	820	868	2454

A. S. G. Musgrave Wins Competition At Victoria Club

A. S. G. Musgrave won the second monthly medal competition staged at the Victoria Golf Club yesterday. He had a score of 1 up. A. H. Ford took second place. He was 1 down.

Thirty-nine entries competed and the leading scores were:

	Nett		
	H'cap		Score
A. S. G. Musgrave	6	1	Up
A. H. Ford	10	1	Down
Carew Martin	14	2	Down
R. Peachey	9	2	Down
H. F. Hepburn	8	3	Down
K. Raymur	11	4	Down
J. H. McLoughlin	17	4	Down
H. G. Garrett	9	4	Down
C. W. Pangman	10	4	Down
H. B. Bate	20	5	Down
E. C. Senkler	14	5	Down
A. R. Heiter	17	5	Down
H. P. Johnson	9	5	Down
Harry Crane	13	6	Down
L. H. Hardie	11	6	Down
S. A. Haynes	8	6	Down
Frank Halstead	11	7	Down
W. B. Leach	14	10	Down

Famous Jumper And Movie Star Is Nearing Death

Seattle, Oct. 29.—Bob White, sterling Pacific Coast jumper and erstwhile horse performer in the movies, was dying here yesterday of injuries sustained in the Seattle International Horse Show last week, his trainer, Billy Wilson, said yesterday.

The horse, owned by Alex Young Jr. of San Francisco, was hurt when he took a hurdle short, and ran a splinter into his leg, which resulted in an infection. The nineteen-year-old gelding held the coast broad jump record, and was used for spectacular leaps in the movies.

C.P.S. HOOPSTERS PULL SURPRISE

Upset Dope By Scoring 26-20 Win Over Capitals in City League Hoop Game

Brynjolfson Scores Points to Give Sons Win Over Normal School

C.P.S. senior "A" basketball team pulled the surprise of the evening at the "Y" gymn Saturday night when they defeated the Capitals 26-20 in a City League game.

"Stew" Skillings, centre for C.P.S., was the main cog in the lumbermen's victory, collecting sixteen points. Skillings dropped the ball in from all corners of the floor and in the first half got fourteen out of his team's eighteen points.

A ROUGH GAME

The game was fast and rough and at half time C.P.S. were leading 18-9. In the second half the Capitals hit their stride and outscored their opponents but fell six points short. The C.P.S. showed great improvement since their last appearance, while the Capitals were not the team which defeated Varsity last week.

Boy Whyte and Bill Blair refereed.

The teams were:

C.P.S.—Dowds, Fagenburg, S. Skillings 16, Hocking 9, Wooldridge and Davis.

Capitals—McKenzie 5, Webster 2, Boyd 4, Fatt 1, Forbes 4, Skillings, Watchter 2, Husband and Willoughby 2.

BRYNJOLFSON STARS

Harold Brynjolfson is the person the Sons of Canada can thank for their victory Saturday night. The Sons defeated the Normal School 26-20 and Brynjolfson dropped in the deciding baskets with one minute to go.

Tom Little was the outstanding player on the Normal team, getting eight points.

Alf. Foubister refereed.

The teams were:

Sons of Canada—Brynjolfson 8, Nicol 12, Greenwood, Dempster, John Taylor 2, Jack Taylor and Partington 4.

Normal—Crawford 4, Snowsell 2, Thompson 4, Johnson 2, Fyfe, Darcy and Little.

FIDELIS DOUBLE SCORE

Fidelis won the ladies' game 24-11 from the Axioms. The game was a lot closer than the score would indicate and the weight of the winners was the deciding factor. "Torchy" Barcley and Cathy Freeman garnered eighteen points between them while Jean Milliken got five for the losers.

Alf. Foubister refereed.

The teams were:

Fidelis—C. Freeman 10, J. Foubister, C. Robertson, T. Barcley 8, M. Breckenridge, I. Philbrook, Bone and Macmurchie 4.

Axioms—Kay Freestone 2, K. Forkes, Jean Milliken 5, Barbara Webster, A. Lanof 4, Ruby Bethel and Jean Anderson.

REGINA ROUGHRIDERS QUALIFY FOR WESTERN CANADA RUGBY FINALS

(Continued from page 8)

It was a hard and cleanly fought game with the winners deserving the verdict.

Camp Borden, Ont., Oct. 29.—Turning in the best exhibition they have given this season, Dave Harding's Camp Borden Airmen swamped Hamilton Cubs under a 28 to 3 score in a Senior Ontario Rugby Football Union game here Saturday.

Montreal, Oct. 29.—The McGill senior rugby team Saturday crushed Royal Military College of Kingston, 20 to 1, in an exhibition game.

Comboy Park, Toronto, Oct. 29.—In the deciding game of the Ontario Cup final, Toronto Scottish defeated Hamilton Thistles four goals to nothing, or 5-2 on the series, Saturday.

Toronto, Oct. 29.—Unleashing a brilliant offensive after an unimpressive showing in the first half, Queen's University of Kingston, smashed through to a 16-4 victory over University of Toronto here Saturday and went into a commanding lead in the race for intercollegiate rugby honors

18,000 FANS ATTEND

Colorful in its setting despite leaden skies and a cold breeze, steeped in college lore of two great institutions, and staged before stands packed with 18,000 persons, the game produced thrill after thrill, and an outstanding star in Howard Carter of Queens.

It was Carter who carried the tricolor burden in the first and second quarters when Varsity played by far the better rugby and threatened to smother the invaders from the East. And it was Carter, in the third and final period who rose to even greater heights with the rejuvenation of his team mates and accounted for ten points—a touch, a convert, a drop kick and punt that brought a rouge. His total for the game was eleven, a single point being credited to him on a forced rouge in the second period. Durham accounted for the other five points for the tri-color, when he sprinted thirtyfive yards for a touchdown during the third quarter upheaval.

Varsity's total of four came in the opening quarter with Captain Warren Snider doing all the scoring.

FAMOUS JOCKEY DEAD

Chantilly, France, Oct. 29.—Georges Stern, one of the most celebrated of French jockeys, died here yesterday. He was forty-four years of age. In 1911 he was the winner of the Epsom Derby and twice won the Grand Prix of Paris.

FIELDING IS FAR TOO GOOD FOR VETERAN

Local Junior Lightweight Gives Eber Terrible Licking For Ten Rounds

Tim Keist, Jumbo Davies and Albie Davies Win in Splendid Preliminaries

Hitting his man with everything but a sleep producer Tommy Fielding, junior lightweight of Victoria, grabbed off an easy decision from "Bad News" Bobby Eber, of Hamilton, former Canadian featherweight champion, at the Sons of Canada Hall Saturday night, in their ten-round bout.

It was a hollow victory for Fielding as he had nothing to beat. Several times Tommy had wonderful openings to score a knockout but just failed to land the necessary blow. Eber, who is past his prime as a fighter, was in poor condition and after the first two or three rounds it was only his ring generalship that pulled him through. He went down twice during the bout, taking the count of eight in the second round and the count of nine in the eighth.

FANS DISAPPOINTED

It was a very disappointing fight from the fans' viewpoint as they expected the Eastern boy to put up a far better showing. Eber seemed strange in the ring. His punches were generally short which displayed poor judgment. It could be easily seen that he has not done much fighting for some time as his judging of distance was very poor.

At times Fielding would walk right into Eber and take his punches but they lacked any pep and never phased the Victoria boy who by his exhibition showed himself to be in tip-top fighting condition.

Although he put up a poor exhibition, Eber showed that he has been a great fighter in former days. A number of times during the fight he took terrific right and left hooks to the jaw and midriffs but they failed to put him away and he was always ready to answer the bell at the beginning of each round.

A WICKED HOOK

In the second round Eber landed what appeared to be a low blow and Fielding screwed up his face as if he had been hurt. The Victorian tore into his opponent and hooked a right cross into Eber's stomach. Eber went down holding his midsection and appealing to the referee for a foul but Tommy Burge, the third man in the ring, started the count and Eber rose at the count of eight.

After taking a number of stiff punches in the eighth round Eber dropped to his knee for a rest taking the count of nine. He was lucky to weather out the round.

Fielding weighed 129 pounds and Eber 125.

PRELIMINARIES GOOD

Although the main event failed to produce very much fast fighting the preliminary bouts were exceptionally good.

Albie Davies hung up another victory to his long list when he outpointed Johnn McDonald, of Vancouver. The Mainlander started off at a fast clip but after several exchanges with the Victoria boy he seemed content to stay at his distance. Albie tied him up several times and in the fourth and final round landed a number of punishing blows.

Jumbo Davies earned the decision over Tommy McBeigh, of Vancouver, amid the boos of the fans. These boys put up a whirlwind battle and the crowd favored a draw. The Victoria boy might have had a slight edge but a draw would have been an excellent decision. The Vancouver lad was the smarter of the two fighters but he was unable to block a wicked right that Jumbo kept shooting into his face.

In the opening bout on the card, Tim Keist, of Victoria, grabbed off the decision from Bobby Burns, of New York. Burns proved game and although he took considerable punishment managed to last out the four rounds. The visiting fighter was given a rousing reception by the fans who appreciated his good sportsmanship, and fighting spirit.

OVERNIGHT ENTRIES AT TANFORAN

Tanforan Jockey Club, Oct. 29—

First race—Purse $500; maidens all ages; claiming; five and one-half furlongs.

Olie E. 111
La Cereza 94
Babylon 97
Aspin Rose 87
Kingman 94
Burley K. 96
Poppy Lady 94
Juicy 94
Pepper Bank 108
Altan 94
Aqua Caliente 94
Heroakerre 106
Complior 107
Sierras Shot 103
Evelyn O. 96
Kil Bronsyth 114

Second race—Purse $500; three-year-olds and older; claiming; clubhouse course.

All Shot 112
Lemon Squash 106
Nose Dive 110
Frank Gallor 109
Lake Tahoe 100
Shasta Rock 104
Mr. Pat 104
Helen Test 101
Maunaolu 101
Heroakeina 101
Brian Kent 104
Tentbuilder 103

Third race—Purse $600; three-year-olds and older; claiming; futurity course.

Irish Stew 109
Shasta Bishop 108
Burr Winslow 106
Adolphus 109
Jagger 101
Jim Bethel 101
Babe Ruth 109
Kid o' Kildare 109
Patriarch 106
Huquince 101
Levulose 104

Fourth race—Purse $1,000; three-year-olds and older; claiming; one mile:

Sambeau 104
Bonnie Omar 102
Hamadah 110
Cyclonic 110
Mi Companero 99
Shasta Nut 107
Harry H. Bell 107
Serenader 115
Inca 102

Fifth race—Futurity course, $600; three-year-old and older; claiming:

Miss Lester 107
Time Exposure 109
Sedge 106
Ferrona Seth 108
Rolling Star 109
Ella May 109
Better Luck 112
Bonnie Marguerite 104
Conciliation 114
War Bells 107
Cuevas 104

Sixth race — Three-year-old and older; claiming; clubhouse course:

Jorena Marcellia 109
Pirate Gold 109
Ourleda 111
Sun Hawk 109
Portola 114
Merry Chase 110
Captain Guard 109
Cusick 113

Wather clear; track fast.

Skating Tourney Dates Announced

Chicago, Oct. 29—Minneapolis was awarded the national outdoor skating championship tournament, St. Louis, the national indoor skating championship, and Detroit was granted the international indoor skating championship by the Amateur Skating Union of the United States yesterday.

Don't forget Landsberg's auction sale valuable home, 130 Menzies Street, Wednesday afternoon, 2.30. ***

KENT'S

Brunswick RADIO

A Six-tube Electric Radio in a beautiful finished walnut cabinet, fully equipped with special speaker and all ready to tune in.

$184—$15 Cash

Balance on Convenient Terms

We have the largest assortment of Radios in Victoria, and are prepared to give you real radio satisfaction.

641 Yates St. KENT'S Phone 3449

Established 67 Years

Boys' and Girls' Raincoats

In yellow, blue, red and green oilskin. Good values at $4.75 and $5.00

Men's Oilskins

Best Brands

Jackets at $3.25 and $3.75
Pants at $2.75 and $3.25
Three-quarter Length Coats, $5.25 to $7.00
Long Coats, $5.75 to $7.50

RUBBER BOOTS—MACKINAWS

Hunters' Clothing, Etc.—See Our Stock

F. Jeune & Bro. Ltd.

Phone 795 570 Johnson

The finest, fastest car in its class

Studebaker's ERSKINE SIX

$1395

Prices complete—including full set of shock absorbers—Government taxes included

STUDEBAKER'S Erskine Six has outperformed all stock cars in its class by traveling 1000 miles in 984 consecutive minutes. This lowest priced of all Studebaker cars now holds 11 official speed and endurance records in its class! Could there be any better evidence of unmatched performance?

A nimble, brilliant car in traffic. Smart as a whip. Roomy. Easy to ride in—easy to steer, and stop, and park. The Erskine Six is just what Studebaker deliberately planned it to be—the finest, fastest car in its class—and an hour behind the wheel will prove it. Come, drive an Erskine today! Studebaker's 76 years of manufacturing experience stand back of it.

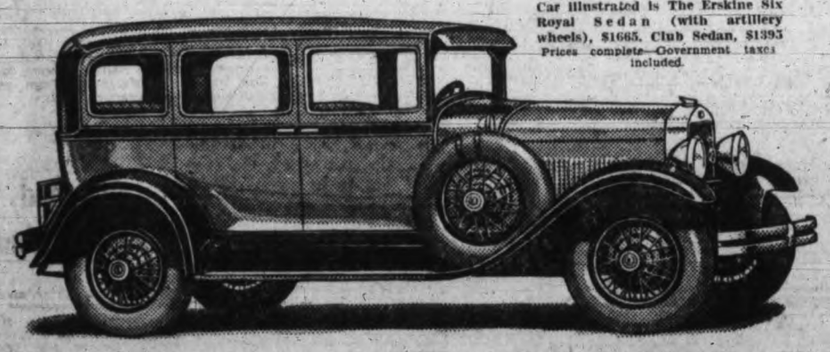

Car illustrated is The Erskine Six Royal Sedan (with artillery wheels), $1665. Club Sedan, $1395 Prices complete—Government taxes included.

Jameson Motors Limited

Distributors of Studebaker and Erskine Motor Cars on Vancouver Island

742 Broughton Street Phone 2246

MADE IN CANADA

VICTORIA--NANAIMO COACHES

TO LEAVE FROM

BROUGHTON STREET DEPOT

By an arrangement with Mr. H. B. Olsen, the Victoria and Nanaimo Coaches, formerly operated from the Yates Street Stage Depot, will, on

Thursday Morning, Nov. 1

Leave from and return to the Broughton Street Depot, operated under the direction of the

VANCOUVER ISLAND COACH LINES

The services of Mr. Olsen's operators will be retained, and the same schedule will be maintained. Patrons of the line will find every convenience in the Depot Parcel Check Room, Rest Rooms and Information Bureau.

WINTER SCHEDULE

Leave Broughton Street	Leave Nanaimo Union Depot
* 8.30 a.m.	* 8.00 a.m.
* 2.30 p.m.	* 1.15 p.m.
** 6.15 p.m.	** 8.00 p.m.

* By Mill Bay Ferry. ** If condition of Malahat permits of operation.

Subject to change without notice

ROYAL TO-NIGHT AND ALL WEEK

8.15 POPULAR SATURDAY MATINEE 2.30

Baliol Holloway

First Transcontinental Visit

MAURICE COLBOURNE

Presents His All-English Company

Including London's Most Famous Classical Actor

Baliol Holloway

In the World's Famous Comedies of

George Bernard Shaw

MONDAY, TUESDAY, WEDNESDAY

"You Never Can Tell"

THURSDAY, FRIDAY

"Candida"

Preceded by "WOOING SCENE FROM HENRY V."

SATURDAY MATINEE AND NIGHT

"The Dark Lady of the Sonnets"

AND

"Fanny's First Play"

Evening Prices—Loges, $2.65; Lower Floor, $2.10, $1.60; Balcony, $1.60, $1.05, 80c, 55c.

Matinee Prices—Loges, $2.10; Lower Floor, $1.60, $1.05; Balcony, $1.60, $1.05, 80c, 55c. Prices include tax. Box office now open.

Barthelmess Stars As Tough Boxer In Dominion Picture

Fresh From Long Broadway Run, "The Patent Leather Kid" Is Claimed to Be the Best Film of the Decade

Marching through battlefields with five thousand troops with fixed bayonets, while hidden mines explode underfoot, aerial bombs are breaking overhead, and huge tanks are rumbling over shell holes at your side is no Summer day's play, even if it is only a sham battle that is raging.

Richard Barthelmess and other members of First National's "The Patent Leather Kid" learned this when the spectacular battle scenes for the picture at the Dominion Theatre all this week, were made.

IS REALISTIC

Mock warfare is so realistic and so dangerous that shell-shocked veterans in the "German" army suffered a renewal of their nervous disability in some scenes. Fortunately there were no serious injuries, but that fact did not lessen the thrill and the sense of danger that all who participated in the "war" experienced.

Huge trees were blown over as the troops advanced, making an added thrill to the situation. Casualties who were supposed to fall during the action did not always know where the heavy tanks were going to pass, and frequently had to crawl along on the ground to get out of their path. One young boy, losing his head, crawled directly into the path of one of the monsters, and was saved from death by a carpenter who rushed into the scene to pull him out with only seconds to spare.

All members of the technical staff, the cameraman and others not in the picture, wore regulation army uniforms, so they could run into the scenes without spoiling them, in case of danger to those participating.

Some of the most realistic and spectacular battle scenes ever recorded by the camera are seen in this picture, the epic of the tank corps.

Where To Go To-night

THE SCREEN

Capitol—Betty Compson in "The Docks of New York."
Columbia—Marjorie Daw in "The Passionate Adventure."
Dominion—Richard Barthelmess in "The Patent Leather Kid."
Playhouse—Laura la Plante in "Silk Stockings."

THE STAGE

Coliseum—The Lee Jaxon Company in "The Sweetest Love."
Royal—Maurice Colbourne's London company in "You Never Can Tell."
Crystal Garden—Swimming and Dancing.

Double Bill At Playhouse Theatre All This Week

Laura La Plante in "Silk Stockings" and Mary Astor in "Three Ring Romance"

The first screen role and the latest taken by Heinie Conklin were in Universal pictures. In 1915 he was starred in the Joker comedies and he is now on the screen of the Playhouse Theatre in "Silk Stockings," in which he supports Laura La Plante, the clever young commedienne. John Harron plays opposite her, while the supporting cast includes Otis Harlan, William Austin, Tempe Pigot, Marcella Daly, Ruth Cherrington, and Burr McIntosh.

Also on the same bill, Mary Astor and Lloyd Hughes, in "Three Ring Marriage."

Marjorie Daw Is Leading Lady At Columbia Theatre

Pretty Film Actress Has Stellar Role in "The Passionate Adventure"

A piquantly interesting scene in "The Passionate Adventure" is that in which Marjorie Daw, as a slum girl, performs her ablutions in a little tin bath, with her body carefully screened by a towel hung between two chairs. Bathing scenes are not uncommon in films and one is naturally curious to know how they are done. When this particular scene for "The Passionate Adventure" was done, the scene was completely boxed in and a guard set to keep people out of the studio. Even the electricians and people were given a rest.

As a matter of fact, Miss Daw never dipped more than a shapely ankle and calf, so that the precautions were the only really intriguing part of the performance.

"The Passionate Adventure" is being shown to-day at the Columbia.

COLUMBIA Mat. 15¢ Eve. 20¢, 25¢ Children 10¢

Three Days—Starting Monday

MADE IN ENGLAND

FRANK STAYTON'S NOVEL

"The Passionate Adventure"

WHY HUSBANDS GO ASTRAY

Ed. Holloway, Organist

TO-NITE CASH NITE

Spencer's Orchestra

'Cello, Violin and Piano

Villiers Says He Knows Nothing Of Miners' Meeting

Cumberland, B.C., Oct. 27 (Special to The Times.—"I know nothing whatever about it," stated Col. C. W. Villiers, general manager of the Canadian Collieries, when interviewed by The Times representative to-day with refernce to a report of an indignation meeting, held on Wednesday night, in Ladysmith, following rumors of the reported closing of Extension mines. Regarding the closure of the Extension mine Col. Villiers stated that the property is practically worked out now, but that the date of its closure is uncertain.

Ladies' Musical Club

Artist Series, 1928-29

ELSA ALSEN, Dramatic Soprano, Metropolitan Opera Company, November 28

BENNO MOISEIWITSCH, Pianist, January 12, 1929

TITO SCHIPA, Premier Tenor, Chicago Grand Opera, March 1, 1929

Season Tickets (Three Concerts) $6.50—On Sale, Fletcher Bros.

Further Information Telephone 2352

Jaxon Players and Esther Ralston At Coliseum Theatre

Stage Company Will Offer "The Sweetest Love" and Popular Film Star Will Play Leading Role in "Half a Bride;" Will Open To-night and Play Every Evening Until Saturday; Matinee Wednesday and Saturday Afternoons

As a sequel to "Two Old Sweethearts," which they presented here the second week they were at the Coliseum Theatre, the Lee Jaxon Players will open the current week this evening at 8.30 o'clock with a play entitled "The Sweetest Love." The stage attraction this week promises a good hour's entertainment and "The Sweetest Love," written by Lee Jaxon and produced under his personal direction, is sure to please all who see it. Mr. Jaxon guarantees it to be a story containing a laugh and a tear.

Last week's performance was one entirely of comedy, but this week the stage fare is pleasantly mixed and deals with a more serious turn, although, of course, it has its comedy situations. It will carry on the delightful story woven around the "Two Old Sweethearts," and anyone who saw that at the Coliseum six weeks ago should not miss this week's bill, although it will be easily followed by those who were not at the first part. As the title suggests the play is full of touching little love scenes and a number of old-fashioned ditties will be sung by the leading players.

THE COMPANY

Miss Ada Daniels, who made her first appearance before the footlights in Victoria last Monday evening, has already become popular with Coliseum patrons, and is well cast in this week's bill. Miss Dorothy Raymond, leading lady with the company, is now well established with the theatre-going public of Victoria, and is one of the two concerned in "The Sweetest Love." Miss Billie Reams, known to Coliseum adherents as a winsome little commedienne will appear in a part that was almost made especially for her. Lee Jaxon, of course, needs no introduction to Victoria, and is always a great favorite with his audiences. Howard Van Alystine is one of the most versatile of the actors at the theatre. He jumps from the role of a tramp to a perfect gentleman at a moment's notice. Jack Holt always receives a part that suits him well and is usually cast as a modest and unassuming youth. Tracey McDermott, Jr., being the youngest member of the cast and exceedingly good looking, is always a popular man with his audiences.

ON THE SCREEN

For the screen attraction this week, Manager George McEwan has secured Esther Ralston in "Half a Bride." This is a story of a runaway girl on a yacht off the wild coast of British Columbia. It should attract those Victorians who have been to Alaska, for many of the scenes will be familiar to them.

LONDON CAST IN SHAW PLAY HERE TO-DAY AT ROYAL

Maurice Colbourne's London Company Will Play "You Never Can Tell" To-night

Company Will Be Here For Week With Three Productions

Maurice Colburne's much-heralded London productions of George Bernard Shaw's plays will open this evening at the Royal Victoria Theatre, where the talented English company will play for the entire week. The week will open with "You Never Can Tell," which will be played this evening, to-morrow evening and Wednesday evening.

In Dolly and Philip, the twins, Shaw has drawn a most pert and appealing pair of moderns, while the mother of these self-styled paragons is the very acme of quiet refinement and good taste whenever she appears. Halfway between these extremes of good and bad manners comes the heroine, the lovely Gloria, and even excelling the good manners of Mamma is the impeccable waiter, William, whose rare philosophies sparkle through the merry scenes of the comedy like a fountain in the sun.

"You Never Can Tell" is one of the Shaw plays which was created without any ulterior motive, if we are to believe the author, who admits that it was expressly designed to meet the requirements of London managers who were very much embarrassed by the shortage of entertainment of a fashionable character; plays that would deal with the affairs of fashionable people with nice manners and expensive clothes.

Teeming with delightful fun, rich in wit and handsome as to settings, "You Never Can Tell" tells in gay mood the history of a family which has disposed itself at a fashionable English watering place. The twins, in their casual way, pick up a handsome but impoverished young dentist and promptly invite him to lunch to meet their mother, who has a literary reputation in Madeira, and a beautiful older daughter, Gloria, with her in England. The head of the household is missing, in fact, the twins admit quite candidly to their new friend that they never remember having seen their father. With some misgivings the young Englishman proceeds to the Marine Hotel, is announced as a luncheon guest, and falls wildly in love with Gloria at first sight.

The romance develops, though there seem times when it cannot hope to survive, and on these occasions it is William, the waiter, whose tact and understanding as a counsellor match his perfection as a servant, and render him the valuable ally of love in its most complicated moments.

Maurice Colbourne will present an all-London cast in Shaw's famous comedy, with Baliol Holloway, England's leading classical actor, in the role of William. Miss Haroldine Humphreys will be seen as the lovely Gloria, and Mr. Francis Jacobs as her impoverished suitor. The incorrigible twins will be played by Miss Barbara Wilcox, one of London's prettiest ingenues, and Peter Spagnoletti. Miss Constance Pelissier will be seen as the literary Mrs. Clandon, and Lambert Larking as her long-lost husband, who eventually meets his family. Rule Pyott, John Counsell, Miss Greta Rowell and Mr. Colbourne will complete the cast.

Eyes on Reno?

Husband—Whatever became of the silk underwear and nightgowns I gave you for your birthday?

Wife—Oh, I put them in my hope chest.

Metchosin

A very largely-attended and representative meeting of the Metchosin Sheep Breeders' Association took place at the house of Mrs. McVicker, Thursday night, members being present from widely-divergent points, including several ladies. The depredations of wild animals in sheep areas was discussed at length and the result of the deliberations will be forwarded to the Government. The meeting was followed by a social hour, when refreshments were served by the hostess and many questions were discussed informally. The annual meeting of the Association will be held in January in Metchosin Hall.

Mrs. Frudd and her infant son came home on Thursday.

Mr. H. Jordan arrived home from Vancouver Thursday.

COLISEUM

Where Everybody Goes and Always Come Back

ALL THIS WEEK

LEE JAXON'S PLAYERS

Present

"The Sweetest Love"

A Sequel to His Most-liked Play, "TWO OLD SWEETHEARTS"

Presented at the Request of Mr. Jaxon's Many Followers.

ON THE SCREEN

Trial Love
True Love
A Wild Night
A Wedding
A Wakening

A frank and entertaining treatment of the companionate marriage problem, with Esther shanghaied away to a desert isle on her bridal night by a man she loathes and learns to love.

ADOLPH ZUKOR JESSE L. LASKY PRESENT

ESTHER RALSTON in *"Half a Bride"*

Folks, Here's Another Bang-up of a Show, and if business continues to improve we will have to put elastic sides in the theatre in order to accommodate everyone! "Leegeo."

WE JUST CAN'T MISS

No Advance in Our Prices 35c, 25c, 10c; Matinees, 25c | Three Shows Saturday 2, 6.30 and 8.30

WE TRY TO PLEASE

LES SMITH'S CONCERT ORCHESTRA

Ladies! Beautiful Gifts for You Every Wednesday Matinee, 1.30. All Seats 25c

Come Early and Avoid Rush

COLISEUM

OUR GREATEST DOUBLE BILL

TWO FEATURE PICTURES

—FIRST—

—SECOND—

With MARY ASTOR and LLOYD HUGHES

FOX NEWS Mats. Wed. and Sat. | USUAL PRICES Nights 7 to 11

Rebate Night, Tuesday

$25.00 Given Away

Playhouse

Always Two Pictures

Good News For You!

STARTING TO-DAY

We have been successful in securing—what we believe to be—one of the year's finest and greatest productions

For One Entire Week!

RICHARD BARTHELMESS

In Rupert Hughes' Great Novel

"The Patent Leather Kid" With **Molly O'Day**

It's the Ultimate in Motion Picture Entertainment

Read! *What the Big Critics Say:*

"Richard Barthelmess' most excellent screen offering since 'Tol'able David'." —New York Mirror.

"Great love story . . . Barthelmess is great . . . Strikes a ringing note of realism." —Chicago Tribune.

"Extraordinary good film show."—Chicago News.

"Tremendously entertaining. Barthelmess is better than he has been in years." —Detroit News.

"Barthelmess' acting better than anything since 'Tol'able David.' . . . Filled with incidents of general appeal." —Detroit News.

The Greatest Screen Achievement in Years

DOMINION

PRICES

Mat. ..... 25¢
Eve. ..... 35¢
Children ..... 10¢
(All Day)

"Docks of New York" Paramount Special Opens Capitol Week

Betty Compson Heads List of Outstanding Players Appearing in Feature Picture For First Three Days of the Week

Beautiful Betty Compson, who has won a large following of film fans during her career on the screen, was selected by Paramount to play the leading feminine role opposite George Bancroft, in the latter's starring picture, "The Docks of New York," at the Capitol Theatre to-day, Tuesday and Wednesday.

Miss Compson rose to stardom in a Paramount picture. She had a leading role in "The Miracle Man," which also served to elevate Thomas Meighan and Lon Chaney to film heights. Her role in "The Docks of New York" marks her return to the Paramount fold after an absence of several years filling starring roles for other film concerns.

The popular actress recently won loud acclaim in the Lon Chaney picture, "The Big City," and her future, as far as the screen is concerned, is looked upon by film critics as nothing but greater success for her.

She portrays the role of Sadie, a disconsolate soul who attempts to end her life, but is saved from doing so by Bancroft, a ship's stoker. A romance springs up between the two, and how the couple ultimately find martial happiness serves to make the film surprisingly as well as pleasingly entertaining.

The stage attractions at the Capitol for this week include, Galangis, a complete musical revue. This juvenile show is an act that is outstanding. August Prosteri, Italian operatic baritone in song selections, and Sugar Foot Brown, hailed as the sweetest dancer yet, are also on the programme. The Capitol stage band and Harold Bechtel the singing M.C., complete the bill of vaudeville, which will be offered twice daily.

MURDER AND SUICIDE

Warren, Ark., Oct. 29—A youth's unwillingness to wait for marriage until his sweetheart finished high school had its outcome here Saturday in the deaths of both. The coroner's verdict was that the youth had strangled the girl to death and then shot himself with a pistol.

APPEARING AT ROYAL TO-NIGHT

MAURICE COLBOURNE

noted British actor, who will play in George Bernard Shaw's "You Never Can Tell," which will be produced here at the Royal Victoria Theatre for three days this week.

Eyes of People Centred on Victoria's Musical Achievements

Choral and instrumental groups of people, not hobby of few; must have support of whole community; spirit of prophecy rife on question, "Shall Victoria Have Choral Society?" Sponsors and keen officers necessary.

By G. J. D.

To-day the spirit of prophecy is rife in the matter of the establishment of a choral organization in the Capital City. It would seem that there are in our midst many keen and vigilant men and women interested in choral work. The article two weeks ago, "Shall Victoria Have a Choral Society?" not been before our readers twenty-four hours before requests for information came in. Already some local musicians have taken the initiative, and many of these have had "full-blown" experience in the realm of choral music elsewhere. These have got together to discuss the building up of such a local body, and have pledged themselves to devote their talents and energies whenever called upon. These enthusiasts, in their knowledge, have gained a distinct and definite aim in the founding of such a body of singers in the community. They are well aware of the importance of its existence, and its educational effect, and know to what great purpose a society can be in the service of patriotic, charitable and social functions in the life of any city.

CHORAL WORK SHOULD AROUSE LOCAL PRIDE

But a choral society—the same, too, can be said of a symphony orchestra—should not be a hobby of a few music-lovers only. It is not a one-man effort. It must have the sympathy and practical support of the citizens as a whole. It must, for its success, attract general recognition, a local pride, and never-failing enthusiasm. It must become a personal matter to all who have the city's cultural welfare at heart. The musical traditions of the city are known far and near. Music achievement has been established here. These must be maintained. They belong to our growth and progress.

DISTINGUISHED MUSICIANS BESTOW HIGH PRAISE ON WESTERN CHORAL SINGERS

In recent years—since the Music Festival had its beginning in the West—visiting distinguished and academy-bred musicians have come this way as "judges" of our musical progress and music standards. They have not hesitated to pronounce glowingly and favorably upon our musical merits. Western choral singing particularly has been highly praised by these adjudicators. Among such able and experienced men have been Professor Granville Bantock, Dr. Hugh Roberton, Scotland's most famous choral conductor; Plunkett Green, great singer; Dr. James Lyon; Dr. Tertius Noble, now of New York; Dr. E. C. Bairstow; Dr. J. Frederic Stanton; Thomas F. Dunhill, professor of Royal College of Music, London; Dr. Edward Broome; Graham Morgan, noted choral conductor, of Seattle; and Dr. H. A. Fricker, of Toronto, who a year ago said:

"The choral work in this city (Victoria) is far better than I anticipated. I am agreeably surprised at the talent you have in this city among the choirs." Only recently "Diogenes," in his notes in the Vancouver Province, appertaining to some phases of our city, referred to the enquiry "Shall Victoria Have a Choral Society?":

"From what we have heard and seen of the choirs that have come over to our musical festivals, I should think an affirmative answer to the question might be given."

EYES OF PEOPLE CENTRED ON VICTORIA'S MUSIC ACHIEVEMENTS

So that, in view of the eyes of people living outside our city being centred upon us, and in order that the organization shall prove a credit to the whole community, its formation should proceed with combined effort and careful attention. And in this direction it would be well to call a public meeting and to appoint a provisional committee of responsible people, who would go thoroughly into local choral conditions, and to enquire as to its proposed personnel, and take such steps as are deemed necessary.

In promulgating plans and bringing forth suggestions as to its future welfare, it is wise to "make haste slowly." It is a matter of much importance to music. The possibility of development of this form of art is immense, and its initial and various formative stages are of the greatest import. This is obvious to all who have the interests of choral singing at heart. A sure and sound beginning creates the lure of choralism.

SPONSORS, OFFICERS, CONDUCTOR

Such an institution must have at its head prominent and well-known music advocates. People who are ready to give their influence to its cause, and officers to devote their energies to its progress and maintenance. The former should constitute themselves as guarantors; the latter, to direct and safeguard its upkeep, the life of the society. Two examples of similar organizations have been handed me. The one has a list of 280 guarantors, the other has nearly 200, and in each case in a city of no greater musical effort in proportion than is our own city. Here, then, it ought not to be a difficult task to find at least a hundred citizens who would be willing to go behind an organization of active and keen singers. How much, too, could our social clubs accomplish in such a community cause? The officers and executive committee should be appointed from representative business and professional men of the whole district, and the members to be carefully selected as to ability, voice and experience. As to further financing all members should subscribe a small annual fee sufficient at least to defray the expense for purchase of music. Then there are the proceeds of the one or two public performances of some choral works during the music season.

In the matter of a conductor the appointment should be gone about in a businesslike and fearless manner. No favoritism, personal claim or "pull" should receive consideration. The chosen conductor, who is the vital force of the society should have, besides ability and personality, tact, energy, enthusiasm and attractiveness. One who has the confidence of both officer and member and the power to "draw" the public.

CHORAL ACHIEVEMENT ELSEWHERE

Before closing this sincere campaign on behalf of choral singing, it would not be amiss to draw attention for a moment to what has been accomplished elsewhere in the realm of this art. In a town of 12,000 a chorus of 125 voices was organized with a list of local sponsors and keen officials. It began with the most ordinary choral selections, and in the second year of its existence gave a confident and successful performance of Dubois's "Seven Last Words" before a tremendous audience. In its third year it gave the "Messiah," and has not only increased its membership to 275, but has aided each year the city's benevolent institutions, and has become the leading choral body of the state. In another instance from the earnest endeavors of a membership of 175, with the support of the community, in two years there were presented the opera, "Carmen," and the oratorio, "Elijah," and this body of singers has also become a vital music force in its own city.

In the case of this musical community one of the great works of the masters could be produced in the very first year of a choral society's existence.

The plea is once more made for the establishment of a large body of singers in this, the capital city of the Province.

PLAYING AT COLISEUM

JACK HOLT

popular player with the Lee Jaxon Company, who will appear all this week at the Coliseum Theatre.

HIGH SCHOOL BY MAIL CONSIDERED

Minister of Education Plans Extension of Present Plan

An extension of correspondence courses supplied by the B.C. Department of Education to embrace high school work is under consideration by Hon. Joshua Hinchliffe, Minister of Education.

Like other correspondence courses, that of the department is provided for pupils in outlying portions of the Province, who are unable to attend school. The system has been in operation for nine years and about 250 pupils are now receiving lessons by mail. Letters received from parents show that the school correspondence courses are appreciated.

WILL ADJUST WAVE LENGTHS

The British Columbia Branch of the Canadian Government Radio Department established direct radio communication with Ottawa last week, and commenced transmitting and receiving official business. In connection with changes in wave lengths and power which takes place next month on both sides of the border, the following interesting information was received on Saturday from the Director of Radio at Ottawa:

"The United States Commission has ruled that the American Stations operating on the eleven waves shared between Canada and the United States will not be permitted to use more than 250 watts in power when the station is within 250 miles of the Canadian border and at a further distance from the border not more than 500 watts."

The above ruling should avoid any interference to Canadian broadcast stations using the same wavelength.

ROBBERIES IN LOS ANGELES

Los Angeles, Oct. 29.—Three raids, two of which were carried out at the points of sawed-off shotguns with threat that the victims would be "blown up" if they failed to "come across," netted robbers more than $2,000 in jewelry and money here yesterday.

AT USUAL PRICES

Capitol Theatre

Monday Tuesday Wednesday

VAUDEVILLE AND PICTURES

The Screen! A New Bancroft Story in a New Setting! A tale of the Sailors Ashore by the Author of Wings."

George Bancroft

IN

"Docks of New York"

TERRIFICALLY big! A big star who has proved his bigness in "The Showdown" and "The Drag Net." Bigger than ever in this drama of seamen ashore. Rough, salty, stark drama with a touch of humor. A story fit for Bancroft. A picture to please everyone.

WITH

Betty Compson and Baclanova

The Stage—Twice Daily

ATTRACTION EXTRAORDINARY

GALANGIS

A Superb Juvenile Musical Revue of Singing and Dancing

A Complete Show in Itself!

VOCAL SPECIALTY

August Prosteri

Italian Operatic Baritone

DANCE NOVELTY

"Sugar Foot" Brown

The Sweetest Dancer Yet

AL. PRESCOTT AND HIS STAGE BAND

HAROLD BECHTEL

The Singing M.C.

FEATURETTES

CAPITOL COMEDY

PATHE REVIEW

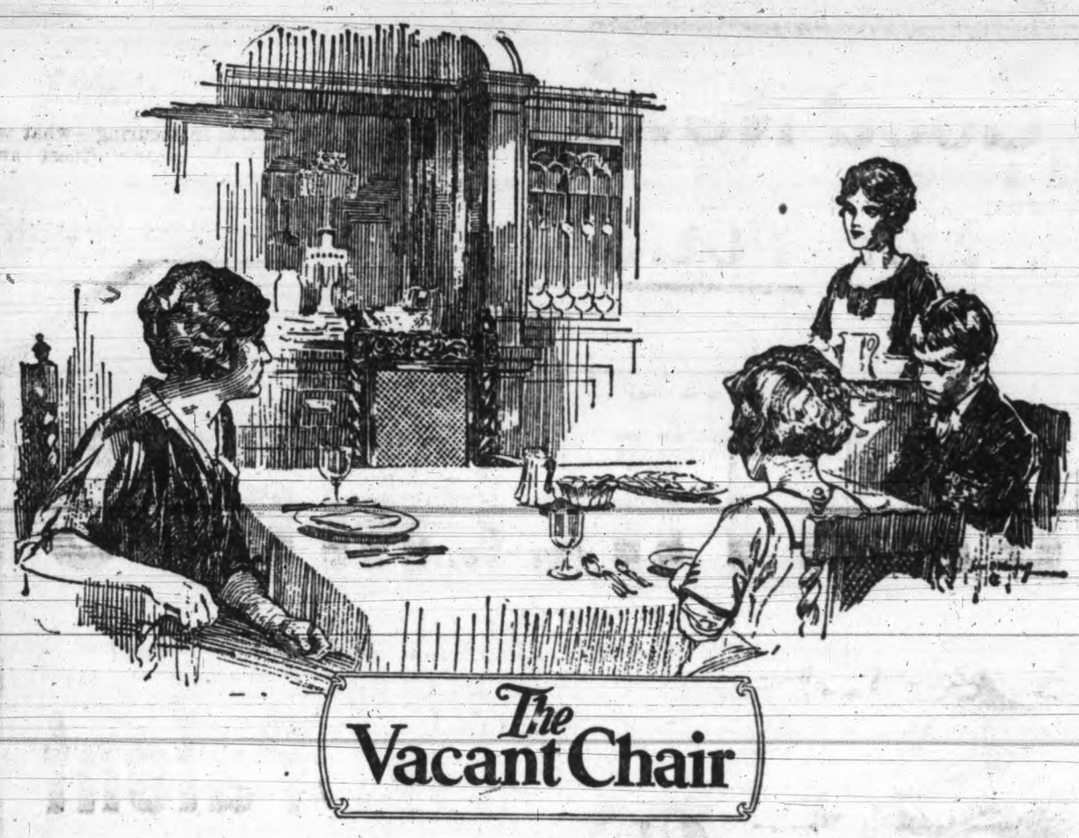

WHAT OF TO-MORROW? To-day you are alive - - well - - happy.

But suppose a summons sounds in the darkness and to-morrow your chair stands vacant. What, then, of your wife? Your children - - what of them?

When your presence is no longer there to provide for them - - to help them over the rough places of life - - even then your care need not cease. Even then your forethought may guard them against want and adversity.

Life Insurance truly stands as the Guardian Angel of stricken homes - - as a living testimony of man's faithfulness to his loved ones, even in death.

Think! Think of those dependent upon you. Think - - and act. Get in touch with a Life Insurance representative to-day. To-morrow may be too late.

Life Insurance Service

428

QUICK RELIEF FOR COLDS SINCE 1889

Can't sing with a cold

Opera stars, actors, public speakers . . . have you ever noticed how infrequently they seem to have colds?

They just can't afford to be disabled by sniffles and sneezes. At the very first warning symptom—headache, chilliness, soreness in swallowing, tickling dryness in nose or throat—most of them take GROVE'S BROMO QUININE.

The result is that their audiences are never disappointed by postponed performances. "The show goes on," as the tonic and laxative benefits of the genuine GROVE'S BROMO QUININE tablets help them either to side-step the cold entirely or to throw it off quickly . . . . To be sure you are getting the world's leading cold and grip tablets, emphasize GROVE'S when asking for GROVE'S BROMO QUININE. Price 30c.

GROVE'S BROMO QUININE

LAXATIVE TABLETS

ROCK GAS NOW ON VICTORIA MARKET

Natural Fuel Available For Use in Homes of Vancouver Island

G. A. Gordon Stewart recently opened an office at 614 View Street, for the Vancouver Island distribution of Rock Gas. This natural gas obtained from the last residue of petroleum after all the volatile and marketable oils have been removed. The gas, made from what was formerly a waste product, is used very extensively in the United States, and especially in California, where all the Hollywood homes are heated, lit and serviced by this new method.

This gas is particularly adaptable for districts not served with ordinary coal gas, and is supplied in containers holding a supply lasting an ordinary family six weeks, with a range or stove burning all day. It is said to be cheaper than any other household fuel, as the gas is used with a large proportion of air, and burns with a quiet, blue flame of great heat. It is non-poisonous and will not explode like coal gas.

Many inquiries have already been received from the surrounding country districts, where this will doubtless be welcomed as a boon. The distributors have a showroom, exhibiting a variety of ranges, hot plate, heaters and other appliances to be used with rock gas.

DOUBLE FORCE TO KEEP DOWN DESTRUCTION

Saanich Plans Repression of Hallowe'en Mischief

Hallowe'en destruction in Saanich will again be kept under control by special preventive measures, following the success which last year marked the strengthening of the Saanich police force for the evening of October 31.

Notified by the Police Commission that the police department will be called to account if Hallowe'en damage proves serious, Chief Allan Rankin has added three special officers to his force, to patrol all parts of the municipality with keen vigilance. All boys and young men found engaged in destructive practices will be brought into the police court.

The Police Commission has also prohibited the use of large bomb firecrackers, and persons caught with these heavy noise makers will also be prosecuted.

PLAN CHANGE IN TRAFFIC SYSTEM

Victoria Needs "Stop-and-go" Signs, Says Staneland

Preparatory to the installation of the "Stop-and-go" system of directing traffic, a survey of the downtown section of Victoria streets will be made in the near future, according to an announcement by Police Commissioner Walter E. Staneland.

This system of traffic direction in all probability will be installed here early next year, Mr. Staneland said. He has made a study of the systems in Vancouver, Bellingham, Seattle and other Coast cities recently. Traffic in Victoria has has now reached a point where some form of efficient direction is necessary to relieve congestion at some intersections, Mr. Staneland declared.

Stop signals, operated by point-duty constables would be the first step in the plan, Mr. Staneland said. The installation of lights over the intersections with a bell code for foggy weather would be too expensive at present, he explained. Vancouver's automatic system had cost $30,000, he said.

Hardship Tales Hold Back Migrants, Miller Declares

H. W. Miller, manager of the local office of the Royal Financial Corporation Limited, back from three months in Europe, said conditions are improving slowly but are still a long way from normal. The recent movements over a wide range in the American markets have had little or no effect upon the London markets which have remained steady for some time.

"Labor conditions are still somewhat strained, there being a considerable number on the unemployed lists," Mr. Miller said. "These lists, of course, do not include those who prefer to keep their misfortune to themselves, and there are quite a few in this class, too. Wages are very low as compared with the cost of living, which has increased considerably on account of the present standard which demands certain expenditures, which, in days gone by were considered as luxuries but to-day are necessities.

"One would think that under conditions such as they are, immigration would improve, but on account of the dole and an occasional tale of hardship circulated by intending settlers returning and who were unfitted for the country, or probably considering the dole a more easy way of obtaining immediate relief a lot of campaign work must be done to induce new settlers to come. Some would be glad to come to Canada for the purpose of making a new home, but through circumstances not being favorable are unable to make the move. However, the surprising fact is that everybody seemes to have money and having a good time.

"There is lots of money for investment and high-grade investments have a very wide distribution. It is surprising to see the number of bonds and other securities held by people who a few years ago, would consider themselves well off by having a few pounds in the bank. No doubt this is accounted for in the fact that the Government obtained a wide distribution of its war loans and treasury certificates."

Mr. Miller was accompanied by Mrs. Miller and family. They crossed the Atlantic on the Laurentic and experienced severe weather throughout the trip.

Christmas Gifts Should Be Sent Without Delay

A warning to Victoria people to send off Christmas presents to distant friends as soon as possible was issued by G. H. Gardiner, postmaster, to-day as follows:

"The rapid approach of the Christmas season makes it necessary that those who wish to send parcels to parts of the world remote from Canada should post them at the earliest possible moment.

"There is now a very good parcel post service to India via Hongkong, the parcel rates by that route being considerably lower than those via England.

"Mail steamers leave Hongkong for Calcutta once a week, the voyage occupying about eighteen days.

"In order to ensure parcels being delivered in India before Christmas Day they must be mailed not later than 4 p.m. November 1, to connect with the Empress of Canada, which will reach Hongkong on November 18, or not later than 4 p.m. on November 3, to connect with the Ss. President Lincoln, which will reach Hongkong on November 23."

YOUTH ADMITS HE KILLED MEN

Two Students Held at Atlanta, Georgia, After Robberies

Atlanta, Ga., Oct. 29—George Harsh, youthful college sophomore, who admitted he killed two men "for a thrill" during a series of spectacular holdups, and his alleged confederate, Richard Gary Gallogly, eighteen-year-old freshman, to-day were held incommunicado in the city jail here. Police announced evidence in the case probably would be submitted to the Fulton County grand jury to-morrow.

Gallogly, implicated by Harsh in a confession detailing the series of holdups, was returned here yesterday from Athens, Ga., where he was arrested Saturday.

While Harsh, according to A. Lamar Poole, chief of detectives, made a "full, honest and truthful confession," in which he took full blame for the killings and declared Gallogly was the driver of the car they used for the holdups, counsel has warned the youths not to talk further and police decline to permit them to be interviewed.

FAMILIES WELL-KNOWN

The youths, students at Oglethorpe University here, are members of wealthy and prominent families. Harsh, son of the late George Harsh, wealthy shoe manufacturer of Milwaukee, Wis., made his home with a sister, Mrs. J. S. Disosaway, wife of a broker. His mother is expected to arrive here to-day. Gallogly is the stepson of Dr. Worth E. Yankey, a prominent physician, and is a member of an old family here.

Harsh's alleged confession stated the series of robberies, which resulted in two murders, was committed for "thrills." The series of holdups covered by the confession extended over a period of less than three weeks, beginning October 5, when the pair robbed a drugstore and a coffee shop, both in the vicinity of Emory University. Other robberies were staged the following night, and the first of the two murders was committed. Two drugstores and a barber shop were successfully held up before the pair entered a grocery store, where they met with resistance from L. V. Ellis, manager, and E. E. Meeks, clerk. Opening fire in making his escape, Harsh shot both men, wounding Meeks fatally, the confession said.

Ceasing their activities for more than a week while police sought Roy Dickerson, an escaped bandit, as a suspect in the series of robberies, Harsh and Gallogly sought "new thrills" on the night of October 16. That time they entered the drugstore managed by Willard Smith and again met resistance.

Though mortally wounded, the manager opened fire and before Harsh made his getaway he received a hip wound.

It was that wound which led to the capture of the pair. The trousers Harsh wore on the last venture were sent to a cleaner, where police found them, blood smeared and with a bullet hole in the hip. With this evidence Harsh was arrested and after denying all knowledge of the series of crimes, finally made the "complete confession" announced yesterday by the police.

James Myles Hogge Dies in Edinburgh

Edinburgh, Oct. 29 (Canadian Press Cable)—James Myles Hogge, former Liberal member of the House of Commons for East Edinburgh and prominent in social investigation, died here yesterday. He was fifty-five years old.

James Myles Hogge represented East Edinburgh in the British House of Commons from 1912 till 1924. He sat as a Liberal member and was joint chief whip of the Independent Liberal Party from 1918 till 1922. He was a licentiate of the United Free Church of Scotland and engaged in settlement work in the Edinburgh slums.

THREE MOTORISTS KILLED

Sioux City, Iowa, Oct. 29.—Three Sioux City persons were killed and four were injured here late yesterday when the automobile in which they were riding crashed into an Illinois Central passenger train. The party was returning from a football game here.

TWO DRIVERS KILLED

Seattle, Oct. 29.—Week-end auto accidents took the lives of two men near Seattle. Lake O. Stevens, thirty-eight, Seattle salesman, was killed when his automobile crashed into another machine near Des Moines, south of Seattle, early yesterday morning. Paul Jonients, fifty-seven, Orillia stock rancher, was found dead beneath his overturned truck near his home, twelve miles south of here.

FOR FIFTY YEARS
Cuticura
Soap and Ointment
have afforded the purest, sweetest and most satisfactory method of caring for the skin and hair.

Hudson's Bay Company.

INCORPORATED 2ND MAY 1670.

Other Stores at Winnipeg, Yorkton, Saskatoon, Edmonton, Calgary, Lethbridge, Nelson, Vernon, Kamloops and Vancouver

Month-end Specials
In Pure Food Supplies

Finest Quality New Zealand Creamery Butter, per lb. ..48¢
3 lbs. for ..$1.42
Seal of Quality Creamery Butter, per lb. ..47¢
3 lbs. for ..$1.39
Finest Quality Alberta Creamery Butter, per lb. ..46¢
3 lbs. for ..$1.35
Domestic Shortening, pkg. 19¢
Cooket, a pure vegetable shortening, per lb. ..19¢
Selected Smoked Picnic Hams, per lb. ..23¢
Swift's Premium Side Bacon, per lb. ..56¢
Swift's Premium Boneless Ham, per lb. ..47¢
Kraft Canadian Cheese, lb., 43¢
Chateau Cheese, in bulk, lb., 45¢
Imported French Roquefort Cheese, per lb. ..50¢

GROCERIES

Five Roses, Royal Household and Purity Flour—
24-lb. sack ..$1.27
49-lb. sack ..$2.47
98-lb. sack ..$4.87
Finest Quality B.C. Granulated Sugar—
20-lb. paper sack ..$1.38
100-lb. sack ..$6.65
Our Special Blend Breakfast Tea, per lb. ..55¢
3 lbs. for ..$1.60
Our Special Blend Freshly Roasted Pure Coffee, per lb. ..45¢
Campbell's New Season's Pack Tomato Soup, per tin ..12¢
6 tins for ..69¢

MARMALADE DEMONSTRATION

Mrs. Haines' Pure Orange Marmalade, 4-lb. tin ..63¢
Mrs. Haines' Pure Orange Marmalade, 2-lb. tin ..33¢
Mrs. Haines' Pure Pineapple Marmalade, 4-lb. tin ..79¢

Quaker Brand Early June Peas, 2 tins for ..35¢
Quaker Brand Canned Ripe Tomatoes, No. 2½ tin ..14¢
3 tins for ..40¢
Quaker Brand Canned Sweet Corn, per tin ..15¢
3 tins for ..43¢
Blue Mountain Brand Sliced Pineapple, in syrup, per tin ..12¢
3 tins for ..35¢
Del Monte Brand Yellow Cling Peaches, No. 2 tin ..22¢
2 tins for ..65¢
Beach's New Season's Red Plum Jam, 4-lb. tin ..43¢
King Beach's New Season's Raspberry Jam, 4lb. tin ..62¢

SOAP SPECIAL

One Rubberized Tea Apron, 1 carton Sunlight Soap, 1 package Lux, 1 cake Lifebuoy Soap and 1 cake Lux Toilet Soap. Regular value $1.58, for ..95¢

Finest Quality Recleaned Australian Currants, per lb. ..17¢
3 lbs. for ..50¢
California Seedless Raisins, in bulk, per lb. ..12¢
3 lbs. for ..35¢
Finest Quality Manchurian Walnuts, white pieces, per lb., 35¢
Finest Quality Valencia Almonds, per lb. ..60¢
Finest Mixed Peel, comprising equal quantities of imported orange, lemon and citron peel. Special, per lb. ..27¢

FLOUR SPECIAL

Airy Fairy New Improved Cake Flour, one large package and 1 small package free, for ..38¢

FOR HALLOWE'EN

Finest Golden Pumpkin, lb., 4¢
Fancy Okanagan Snow Apples, 3 lbs. for ..25¢
Sweet Valencia Oranges, per doz., at 50¢, 60¢ and ..70¢
Fancy Grapes, per lb. ..15¢
Fresh Cocoanuts, each 15¢ and ..20¢
New Italian Chestnuts, lb., 35¢
Popping Corn, per lb. ..10¢
New Washed Brazils, large size, per lb. ..30¢
Freshly Roasted Peanuts, lb., 15¢

Okanagan Jonathan Apples, household pack, box, $1.90
Local Cooking Apples, in good condition, per box ..$1.23

Just Arrived From the East
A New Consignment of Salt and Smoked Fish

Large Eastern Kippers, each, 10¢
Digby Chicks, in 2-lb. boxes, per box ..45¢
Acadia Cod, in 1-lb. boxes, per box ..20¢
Haddies, per lb. ..20¢
Jumbo Fillets, per lb. ..25¢
Sunrise Fillets, per lb. ..25¢
Spouse's Sable Fillets, lb., 25¢
Spouse's Mild Kippers, lb. ..18¢

Preserved Meats

Smoked Ox Tongues, per lb., 40¢
Pickled Ox Tongues, per lb. 40¢
Pickled Side of Pork, per lb. 30¢
Corned Briskets, per lb. ..20¢

—Lower Main Floor, HBC

Special Month-end Coat Bargains

Fur-trimmed Coats at $16.95
New Elanket Cloth and Velour Coats in shades of blue, green, rose-beige and other pleasing tones. Lavishly trimmed with moufflon on collar and cuffs. Well lined; sizes 16 to 20. Special at **$16.95**

Fur-trimmed Coats at $19.75
Attractive Coats in new styles with shawl and mushroom collars of mole coney, Thibetine and mandel furs with novelty cuffs to match. All new Fall colors and well lined throughout; sizes 16 to 38. Special price ..**$19.75**

Fur-trimmed Coats, Values to $35.00, for $23.75
Materials are of velour and broadcloth with lavish trimmings of long-haired moufflon and Thibetine. Styles with shawl or crushable collars and handsome cuffs to match. New forms of pintucks, insets and strappings on sleeves, sides and back; size 16 to 40. Price ..**$23.75**

—Second Floor, HBC

French Beaded Tunics
Values to $15.00, for $10.95

Beautiful French Tunics, in gorgeous shades with elaborate beading or crystals in new designs. These tunics look charming worn over colored or metallic slips; sizes 16 to 42. Specially priced at ..**$10.95**

—Second Floor, HBC

All-feather Turbans
Values to $12.50, for $5.95

Twelve only of the newest and smartest designs in All-feather Hats, including turban and cap styles. These are most fashionable to wear with fur-trimmed coats and they are also considered exceedingly becoming. Colors are flame, Castillian red, wine, browns, greens, also navy and black. Values $9.75 to $12.50. All specially priced at ..**$5.95**

—Second Floor, HBC

For the Skating Season
Gala Clothes for Gala Occasions, Including Smart Sunburst Skirts, Jumbo Coats and Knitted Pullovers

Girls' White Wool Pullovers
Many girls prefer a medium-weight Pullover for skating and general sports wear. This popular number has a shawl collar and fitted cuffs; sizes for 8 to 14 years. Price, $2.75

Girls' Jumbo Knit Coats
A popular favorite is this warm Jumbo Knit Coat with show collar, pockets and fitted cuffs. White, sand and scarlet; sizes for 8 to 15 years. Price, each ..$3.95

Young Women's Jumbo Knit Coats
These Heavy Skating Coats are knit from all-wool yarns in Jumbo style and finished with knitted cuffs and pockets. In white, sand and cardinal. Price ..$5.95

Misses' New Sunburst Skirts
The skating season will see these new Sunburst Skirts favored by smartly dressed young misses for all branches of outdoor and indoor sports. Made in a fine all-wool flannel and pleated on to a waistband. Shown in turquoise, sand, scarlet and powder; sizes for 14 and 15 years. Price, each, at ..$2.98

Novelty Plaid Sunburst Skirts
In gay novelty plaids in light and dark shades for girls of 12 to 15 years. Price, each, $4.95

Jumbo Knit Toques
To match pullovers and coats. In white, sand and scarlet. Prices, each, 75¢ and ..98¢

—Second Floor, HBC

New Ribbons
To Make Up Into All Kinds of Dainty Novelties for Gift Giving.

4 and 5-inch Dresden Ribbons
We are showing a complete selection of charming color variations in this pretty Dresden ribbon. Price, per yard ..**49c**

Wide Satin Ribbon
An imported Ribbon of rich, lustrous quality for making ribbon novelties. Shown in a full range of any desirable color; width 4 inches. Price, per yard ..**35c**

—Main Floor, HBC

Novelties
In the Notion Department

Novelty Painted Wood Hat Stands
In a variety of charming colors. A unique gift novelty. Price, each ..**75c**

Novelty Garter Sets
Consisting of a pair of shirred ribbon garters and a pair of shoe trees with enameled ends in various colors. Both complete in handsome decorated gift boxes. Per set ..**$1.25**

Fancy Rubber Aprons
In charming color combinations, prettily trimmed and with pocket. Household and tea apron styles. Price, each ..**$1.00**

Novelty Manicure Sets
With four pieces in fancy case with mirror. Very special value at ..**25c**

—Main Floor, HBC

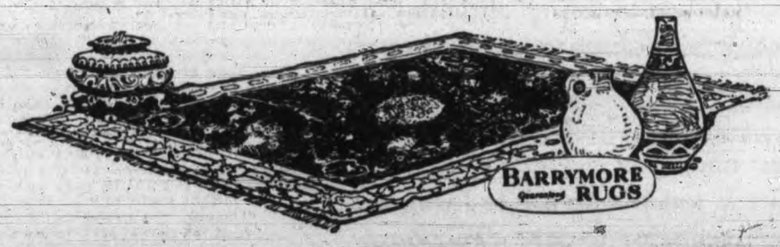

Rugs to Grace Modern Homes

The good appearance of a room depends largely upon the rug selected. We have such an extensive assortment that it's easy to find just the kind of rug you are looking for. From the following you will see that our prices are most reasonable—

Barrymore Wilton Rugs, Exceptional Values
Here are Rugs in room sizes offering unequalled values and an unequalled choice of patterns—
Size 6.9x9.0. Price ..$39.50
Size 9.0x10.6. Price ..$59.50
Size 9.0x12.0. Price ..$67.50

Barrymore Wilton Rugs in the Better Qualities
Size 6.9x9.0. Price ..$45.00
Size 9.0x9.0. Price ..$59.50
Size 9.0x10.6. Price ..$69.50
Size 9.0x12.0. Price ..$79.50

Fine French Wilton Rugs
The finest grade machine-made Rug obtainable. It is woven on a jacquard loom in the most beautiful designs and colorings from nothing but the finest all-wool yarns—
Size 6.9x9.0. Price ..$65.00
Size 9.0x10.6. Price ..$95.00
Size 9.0x12.0. Price ..$110.00

Barrymore Axminster Rugs
In colorings and designs for dining rooms, living rooms, dens and bedrooms—
Size 6.9x9.0. Price ..$28.75
Size 9.0x9.0. Price ..$39.50
Size 9.0x10.6. Price ..$45.00
Size 9.0x12.0. Price ..$49.00

New Saronk Rugs
Considered by experts to be the nearest approach to the genuine Oriental. Every design is a true copy even to the colorings being woven right through to the back—
Size 9.0x10.6. Price ..$98.50
Size 9.0x12.0. Price ..$115.00

Scotch Wool Rugs
Bright colorful designs, particularly suitable for bedrooms. Good-looking rugs and remarkable for wear—
Size 6.0x9.0. Price ..$27.50
Size 9.0x12.0. Price ..$57.50
Small Rugs to match, from $3.95 to ..$14.95

—Third Floor, HBC

Pay Next December

Charge customers please note that any purchases made to-morrow or Wednesday morning will be charged to next month's account payable in December.

Reed and Fibre Furniture
Artistic, Inexpensive, Durable

Three-piece Fibre Suites at $49.50
Consisting of settee, arm chair and arm rocker, with rounded backs and cretonne covered cushions. The finish is antique buff. Price, complete
$49.50
Or $4.95 Down, Balance in Nine Monthly Payments

Three-piece Fibre Suites at $69.00
There are three only at the price. They are very attractive suites, consisting of long settee and two arm chairs with cretonne covered upholstered seats and comfortable rounded backs. The colors are shaded buff, green and gold and black and red. Priced at, complete
$69.00
Or $6.90 Down, Balance in Nine Monthly Payments

Three-piece Fibre Suites at $115.00
Suite with extra long settee and with two large arm chairs in dark shaded brown fine woven fibre. This suite has new shaped arms, spring seats and Marshall spring cushions. Priced at, complete
$115.00
Or $11.50 Down, Balance in Nine Monthly Payments

Three-piece Fibre Suites at $98.75
There is a large fibre suite of very fine construction and attractive design, finished in antique buff with brown shading and with wide spread arms, spring seats and cretonne covered Marshall spring cushions, making this suite exceptionally comfortable. Priced at, complete
$98.75
Or $9.90 Down, Balance in Nine Monthly Payments

Fibre Easy Chairs
Odd Fibre Arm Chairs in shaded browns or antique buff finish with spring seats and cretonne covered cushions. Price, each
$13.50

Large Fibre Chairs
With rounded backs and wide spread arms. Spring seat construction and Marshall spring cushions. Price, each
$23.95

Fibre Tables
With 24-inch round tops. Very neatly finished in buff or brown. Each
$13.95

Fibre Ferneries
26 inches long, metal lined and neatly finished with ornamental base. Antique buff color. Each
$11.50

—Fourth Floor, HBC

Three New Openstock Lines in Limoges China

The "Chamberry"
In a neat border design in brown and cream colorings with tiny rosebuds in pale pink, mauve and tiny green leaves. Neat medallions, gold edge line and handles—
Full 97-piece dinner and tea set for ..$73.40
Full 52-piece dinner and tea set for ..$42.25

The "Printannier"
Is another of our new openstock lines in genuine Limoges china with wide cream band and sprays of large colored flowers in pink, mauve and yellow with gold edge line and handles. Separate pieces may be had if desired—
Full 97-piece dinner and tea set ..$88.00
Full 52-piece dinner and tea set ..$49.50

The "Horn of Plenty"
In a wide ivory border with narrow conventional border in black, red and cream with medallions of horns filled with colored fruit and full matt gold handles. A very pleasing design. This pattern may be sold in separate pieces—
Full 97-piece dinner and tea set ..$127.35
Full 52-piece dinner and tea set ..$71.90

—Lower Main Floor, HBC

Household Drug Sundries
At Money Saving Prices

Kepler's Malt and Cod Liver Oil, $1.15 size at ..95¢
Waterbury's Tonic, $1.00 value at ..89¢
Liquid Petrolatum, heavy, 75c value ..49¢
Nujol, small size ..64¢
Baysol, 50c value ..37¢
Lysol, medium size ..63¢
Listerine, large size ..88¢
Andrew's Liver Salts ..29¢
Epsom Salts, per lb. ..15¢
5 lbs. at ..34¢
Scott's Smulsion, $1.30 size, 98¢
Ovaltine at reduced prices—
60c size at ..50¢
90c size at ..75¢
$1.50 size at ..$1.25

Toiletries at Savings
Hind's Cream, large size ..44¢
Djerkiss Face Powder, 75c value at ..49¢
English Toilet Soap, assorted odors, 12 at ..85¢
El Estado Lemon Cream ..63¢
Liquid Brilliantine, 50c value, at ..33¢

Drugs.
—Main Floor, HBC

A New Shipment of Woodenware

Before starting on your Christmas baking, look at these articles and notice how useful they will be in your kitchen.

Baking Boards at 75¢, 85¢ and ..90¢
Bread Boards at 75¢ and $1.25
Chopping Bowls with Knives at 65¢ and ..$1.25
Rolling Pins at 35¢ and 39¢
Salad Servers, per set at 35¢ and ..39¢
Wooden Spoons (to stir the pudding) at 10¢, 15¢ and 19¢
Butter Pats at ..10¢
Wooden Clothes' Back (so handy for tea towels, etc.) 8 arms 40¢

—Lower Main Floor, HBC

SECOND SECTION

Victoria Daily Times

SECOND SECTION

VICTORIA, B.C., MONDAY, OCTOBER 29, 1928

TELEPHONE YOUR CLASSIFIED ADVERTISING TO 1090—WE WILL CHARGE IT

Victoria Daily Times

Advertising Phone No. 1090

RATES FOR CLASSIFIED ADVERTISING

Situations Vacant, Situations Wanted, To Rent, Articles for Sale, Lost or Found, etc., 1½c per word per insertion. Contract rates on application.

No advertisement for less than 25c. Minimum, 10 words.

In computing the number of words in an advertisement, estimate groups of three or less figures as one word. Dollar marks and all abbreviations count as one word.

Advertisers who so desire may have replies addressed to a box at The Times Office and forwarded to their private address. A charge of 10c is made for this service.

Birth notices, $1.00 per insertion. Marriage, Card of Thanks and In Memoriam, $1.50 per insertion. Death and Funeral Notices, $1.50 for one insertion, $2.50 for two insertions.

CLASSIFICATION NUMBERS

Acreage	43
Agents	15
Automobiles	28
Births	1
Boats	27
Bicycles	19a
Business Directory	51
Business opportunities	47
Card of thanks	5
Campsites	37
Coming events	10
Deaths	3
Dressmakers	18
Dancing	11d
Dogs, cats, rabbits, etc.	23
Exchange	20
Educational	11a
Flowers	7
Funeral directors	8
Funeral notices	4
For sale miscellaneous	19
Farmlands	44
Furnished suites	29
Furnished rooms	30
Furnished houses	33
Help wanted male	12
Help wanted female	13
Houses for sale	39
Housekeeping rooms	31
Houses wanted	41
In memoriam	6
Livestock	25
Lost and found	45
Machinery	26
Marriages	2
Miscellaneous	22
Money to loan	48
Money wanted	49
Music	11e
Monumental works	9
Musical instruments	19b
Personal	45
Professional directory	52
Piano	11c
Property for sale	42
Poultry and supplies	24
Room and board	32
Radio	19c
Situations wanted male	16
Situaions wanted female	17
Suites and rooms wanted	40
Summer resorts	36
Tuition	11
Teachers	14
To let miscellaneous	38
Timber and mines	50
Unfurnished houses	35
Unfurnished suites	34
Wanted miscellaneous	21

BOX REPLIES AVAILABLE

Letters addressed to the following boxes are available at The Times Office on presentation of box tickets. Maximum results are obtained by advertisers who follow up replies promptly.

500, 833, 9536, 9560, 9573, 9578, 9595, 9625, 9691, 9697, 9701, 9751, 9774, 9842, 9843, 9870, 9883, 9886, 9900, 10529, 11016, 11234, 11334, 11384, 11555.

7 FLOWERS

BALLANTYNE BROS.
639 Fort Street Phone 204
CUT FLOWERS AND DESIGNS
Greenhouses, North Quadra Street

FLOWERS OF QUALITY
Designs—Superior
FLOWERS BY TELEGRAPH
Anywhere—Anytime
A. J. WOODWARD & SONS
Florists Phone 918

8 FUNERAL DIRECTORS

SANDS FUNERAL CO.
Res. 6035 and 7443L.
Office Phone 3306
1612 Quadra Street

B.C. FUNERAL CO. LTD.
(Hayward's) Est. 1867
734 Broughton Street
Calls Attended to at All Hours
Moderate Charges. Lady Attendant.
Embalming for Shipment a Specialty.
Phones 2235, 2236, 2237, 6121L.

FUNERAL DIRECTORS (Continued)

THOMSON FUNERAL HOME
1625 Quadra St. Phone 498
Our years of experience enable us to carry out every detail of funeral arrangement in a manner which has given us the confidence of all who have had occasion to need our services.
We Answer Calls Promptly Night or Day

McCALL BROS.
(Late of Calgary, Alberta)
We render a sympathetic service midst floral surroundings
Office and Chapel, Corner Johnson and Vancouver Streets. Phone 383.

S. J. CURRY & SON
Morticians and Funeral Directors
Efficient and Kindly Attention Given to Any Desiring Our Service
Office and Chapel, Phone 940
980 Quadra Street Day or Night

9 MONUMENTAL WORKS

STEWART MONUMENTAL WORKS LIMITED. Take No. 6 or 7 street car to works, 1401 May Street. Phone 4817. tf

10 COMING EVENTS

DIGGONISM—"THE WORLD'S HARDEST job is trying to rebuild a reputation." Diggon's Limited, printers and stationers, 1210 Government Street. Free instruction classes in Dennison Arts daily in our store from 2 to 5 p.m.

BEAT THE WINTER BY ORDERING your heat now. See Wood and Coal classification.

CLUB'S GENERAL MEETING, THIRD Thursday, 8.30 p.m., Army and Navy Veterans. tf

DANCE—A.O.F. HALL, SATURDAY NIGHT, 8.30. Len Acre's orchestra. 25c, 50c.

GOATS' MILK FOR WEAK STOMACHS. 11759-2-101

HAMSTERLEY LAKESIDE—DANCING TO Pitt's orchestra every Saturday, 9.15. 8247-tf

HALLOWE'EN MASQUERADE DANCE, auspices A.O.F. basketball team, Wednesday, Oct. 31, A.O.F. Ballroom, 9-1. Pitt's orchestra. Refreshments. Dress optional. Prizes, tombola. Admission, gents 75c, ladies 50c. 11727-7-103

MONDAY, OCT. 29—EAGLES' WHIST drive, new Eagles' Hall, 1319 Government Street, 8.30 p.m. Good prizes. Admission 25 cents.

PARTNER WHIST DRIVE, TUESDAY, 8.30, at 1230 Government Street. Usual good prizes. 11799-2-102

ST. ANDREW'S AND CALEDONIAN SOciety regular business meeting, Thursday, November 1, 8 p.m. sharp, A.O.F. Hall. Social will follow. Friends and visitors welcome. Ladies please bring refreshments. 11778-2-101

VISIT NATIONAL MOTOR COMPANY
USED CAR SPECIALS
11786-3-103

WE ARE ALL GOING TO TEA AT THE new Fireside Tearoom at Hamsterley Lakeside. I love those hot buns. Oh, that Devonshire cream. Afternoon teas served and light lunches and suppers. Tea and buns 25c. Fireside dance every Saturday. tf

5 C'S BENEFIT DANCE AND PARTNER whist for Stanley Davies, prizes, Temple Hall, North Park Street, Thursday, November 1, 8.30. Admission 50c. Paver's orchestra. 11744-6-103

11a EDUCATIONAL

CIVIL SERVICE EXAMINATIONS—DOminion and Provincial. Expert Coaching, competitive practice. Day school and night school. Sprott-Shaw Business Institute. Telephone 928.

ROCKLANDS ACADEMY—SPROTT-SHAW Schools, 1012 Douglas Street. Matriculation and High School courses. Enroll now. Telephone 928 for prospectus.

SPEEDWRITING, THE EASY, NATURAL shorthand. Over 50,000 graduates in last three years. Remarkable growth due to the fact that it is easy to learn, write and read in only six weeks or less. Come in and let us explain this wonderful system. Victoria Engineering Institute, 755 Broughton Street. Phones 552 and 1833. tf

SPROTT-SHAW SCHOOLS AND ROCKlands Academy—Courses: Business, stenography, secretarial, preparatory, salesmanship, radio-telegraphy and collegiate. Day students enrolled on each Monday; night students on Tuesday. Telephone 928 for prospectus. James H. Beatty, Managing Director, 1012 Douglas Street.

STENOGRAPHERS' CIVIL SERVICE EXamination, November 3. Coaching by ex-civil servant. Last examination all pupils passed. New Era Business School, Hibben-Bone Building. tf

SHORTHAND SCHOOL, 1011 GOV'T. Commercial subjects. Successful graduates our recommendation. Tel. 374. E. A. MacMillan. 44

VICTORIA SCHOOL OF EXPRESSION. Public speaking, voice culture, elocution, plays, choir. Mrs. Wilfrid Ord, L.T.C.L., 919 Vancouver Street. Phone 329. tf

11c PIANO

MISS MOORE, L.A.B., PIANO AND Theory. Modern methods from Toronto and New York for beginners. Reasonable fees. 1510 Belcher Ave. Phone 3695Y. 11734-26-106

MISS FOX, TEACHER OF PIANO. Lessons at pupils' homes or at 1140 Burdett. 3488L. 11356-26-104

11d DANCING

MRS. SIMPSON REOPENING 'TEEN AGE class, Saturday, Nov. 3, 8 o'clock, Campbell Bldg. Children's class, 3 p.m. Phone mornings 6561R. 10033-5-105

SCHOOL OF THE DANCE — BORIS Novikoff-Jariana Platowa, 459 Belleville Street. Phone 6720 or 1659. tf

VICTORIA STUDIO OF DANCING, Stocker Building. Miss Farrington. Phone 8110 after 2 p.m. tf

VIOLIN

DOROTHY FRANCIS, VIOLIN STUDIO, 2086 Oak Bay Avenue. Phones 5453R and 4832L2. 11364-26-105

12 HELP WANTED—MALE

BOY WANTED FOR POULTRY RANCH. Phone Belmont 16M. 11767-3-101

HELP WANTED—MALE (Continued)

ENGINEERS — MARINE, STATIONARY, Diesel—trained for certificates. Winterburn, Central Building, Victoria. tf

EARN $10 TO $35 A WEEK IN YOUR spare time at home, writing showcards. No canvassing or soliciting. We instruct you and supply you with work. Write today. The Menhenitt Company Limited. 25 Dominion Building, Toronto. forn-tf

IF YOU WANT A CARPENTER PHONE Sec. of Local Union 917. tf

LEARN AUTOS IN LOS ANGELES—$125 aviation engine course free this month only to auto students. Intensely interesting and makes you an all-around, up-to-date engine expert. You earn $40 or more a week. Any man qualifies quickly. New actual jobway training method. Sure, easy way to bigger pay as auto mechanic; electrician; battery expert; aviation mechanic. Earn room and board while learning. Big, illustrated auto book FREE. Tells everything. Write National Automotive, Dept. BE, 4004 So. Figueroa, Los Angeles. 9545-1-101

SOOKE AND PART OF SAANICH PENINsula now open for a real live man to handle the sale of our products, selling direct to the consumer, taking over hundreds of satisfied customers and a well-established locality. Apply The J. R. Watkins Company, 876 Hornby Street, Vancouver, B.C. 11416-tf

TIMES WANT ADS ARE A BOOK WHERE every chapter is profitable reading.

YOUNG MAN, AGE 18 TO 22, FOR saleswork; must be neatly dressed, well educated and Canadian. Apply A. Silverman, Dominion Hotel, 7 to 8.30 p.m. 10031-1-101

JOHN WOOD
Vocational and Technical Adviser
Agent for
International Correspondence Schools (Canadian) Limited
1222 Douglas Street Phone 4118

13 HELP WANTED—FEMALE

STENOGRAPHERS' CIVIL SERVICE EXamination, November 3. Coaching by ex-civil servant. Last examination all pupils passed. New Era Business School, Hibben-Bone Building. tf

PHONE 1090 GETS YOU A WOMAN FOR housekeeping, a waitress, etc.

WANTED—RELIABLE WOMAN FOR COMpanion-help, to assist with semi-invalid and light housework; sleep in; comfortable home. Apply 831 Fort Street. 11805-1-101

WANTED—EXPERIENCED MIDDLE-AGED housekeeper for one person; must be good cook; salary advancing from $35 if satisfactory; send references; might consider widow with child 3 to 6. Box 11756, Times. 11756-4-102

15 AGENTS

MAKE MONEY AT HOME
IN YOUR SPARE TIME, HAND-COLORING Christmas greeting cards, fascinating and highly profitable hobby, unlimited prospects. Full instructions—children can do it. Write for free information, Dept. 25, The B.C. Printing & Litho. Limited, 901 Homer Street, Vancouver, B.C. forn-1-101

$225 FOR DISTRIBUTING RELIGIOUS literature paid man or woman; spare time or full time. Write Mr. Conrad, Tower Bldg., Toronto. forn-1-104

16 SITUATIONS WANTED—MALE

GARAGES AND CEMENT WORK, stucco bungalows, alterations or repairs; No. 1 work; reasonable; 20 years Victoria. J. Fairall, Phone 8825. tf

GARAGES, HOUSE REPAIRS, ALTERAtions, fencing; estimates free. Phone 7771L. Pollard. 11305-26-102

16a GARDENERS

GARDENS, LAWNS, ROCKERIES, LAND grading done by contract. Franklin. Phone 2695. 9896-26-113

NURSERYMEN

EVERGREEN ORNAMENTAL SHRUBS. Ohlson's Nursery, 1580 Hillside. 11542-26-114

SITUATIONS WANTED—FEMALE

ACCOUNTANT, COMMERCIAL EXPERIence, desires position, whole or part time; references. Phone 6221L1. Box 11752, Times. 11752-tf

COLORED GIRL WILL MEND, CLEAN, wash, care for children evenings. Phone 4222R. 10967-tf

18 DRESSMAKING

EXPERIENCED DRESSMAKER, DAILY, Mrs. Dawson. Phone 6889R before 8 a.m. or after 6 p.m. tf

HAIRDRESSING PARLORS

BON MARCELLE HAIRDRESSING PARLOR, 1283 Fairfield Road. Phone 1206, where you are sure of satisfaction. 11480-26-110

HAIRDRESSING DONE IN YOUR HOME, experienced operator. Phone 5401R. 9993-26-123

MAISON STEADMAN, LADIES' HAIRdressers and beauticians, 729 Fort Street. Phone 2135. Our patrons are assured of individual interest. 11481-26-110

19 FOR SALE—MISCELLANEOUS

ANY MONEYS ALREADY PAID FOR rental or treatment are credited on purchase price of the original Wilshire I-on-a-co belt. Come in and talk it over. Your system needs toning up. Don't delay. Office hours, 12 noon to 6 p.m. Phone 2362. Note the number, 504 Sayward Building.

ALL ALIVE—LET YOUR EYE BE YOUR judge. Askey's Fish Market, 624 Yates Street. Phone 3619. 11222-tf

A GOOD PIANO—AND YOU HAVE A choice of many leading makes—Nordheimer, Heintzman, Mason & Risch, Weber, etc. All thoroughly reconditioned. Prices from $95 up. On easy terms. Fletcher Bros., 1110 Douglas Street. tf

A CLARINET, $30; FORD COUPE, $135; valve trombone, $15; old 'cello, $100; C melody saxophone, $75; guitar, $9.50. Hickling, 741 Pandora. tf

BLACK SOIL, CLAY FILLING, ROCK and cinders, radio poles. Phone 2334. Excavating done. tf

ELECTRIC WASHER (USED), $4.50 month. A. E. Taylor & Co., 718 Yates. tf

CANADA'S FISH WEEK, OCT. 29 TO Nov. 3. Wonderful display at Askey's Fish Market, 624 Yates Street. 11801-6-106

FOR SALE—RIFLE, .44 CARBINE, $8.75; table gramophone, $12.50; new 201A tubes, $1.50; WD11 tubes, $2.50; Utah speakers, $8.75; 4-tube radio, $25; transformers, $1.75; 23-plate Vernier condensers, $1.75; field glass and case, $6.75; microscope, $4.75; outer tires, new, $1.45; bicycles, $7.50 to $27.50; late style spectacles to fit any sight, $3.75.
JAKE AARONSON'S
New and Secondhand Store
581 Johnson Street Phone 735

GOATS' MILK KEEPS YOU FIT. 11759-2-101

HEATERS AND FURNACES REPAIRED and installed. Southall, 752 Fort. Phone 4239. 11428-26-107

FOR SALE—MISCELLANEOUS (Continued)

HILL'S BARGAIN HOUSE—NEW AND used furniture. Hill's, 827 Pandora Avenue, just above Blanshard. 11537-26-114

IT COSTS MONEY TO BE SICK. TRY the original Wilshire I-on-a-co belt and tone up your system. You'll be surprised at the results. Simple and inexpensive. Office hours, 12 noon to 6 p.m. Phone 2362. Note the number, 504 Sayward Building.

JUST ARRIVED—OILSKINS FOR MEN, women and children. F. Jeune & Bro. Limited, 570 Johnson Street. Phone 795. tf

JERSEY MILK DELIVERED IN CITY, 7 quarts for $1. Phone 1051L between 8 a.m. and 9.30 a.m. 10032-6-106

McCLARY SUNSHINE FURNACES, GUARanteed installations. J. E. Casson. Phone 3365. 11707-26-122

Established 1908
MAIL ADVERTISING
MULTIGRAPHING
MIMEOGRAPHING

YOU'LL BE SURPRISED AT OUR PRICES for the above work; also letterheads, envelopes, billheads, etc.
NEWTON ADVERTISING AGENCY
Christy-Hall Building (Next to The Times) Phone 1915

RANGE CASTINGS CARRIED FOR mostly all makes. B.C. Hardware, 718 Fort. tf

SEE THE NEW OPEN FRONT BRICK-lined circulating heaters at Carter's Stove Store, 822 Fort Street. Phone 2163. tf

THE COST IS SMALL, BUT THE REsults are great. Don't let the damp weather upset you. Use the original Wilshire I-on-a-co belt and tone up your system. Office hours, 12 noon to 6 p.m. Phone 2362. Note the number, 504 Sayward Building.

VISIT NATIONAL MOTOR COMPANY
USED CAR SPECIALS
11786-3-103

YOU DON'T HAVE TO "PUSH" TO "pull" results from these Times Want Ads.

3 POUNDS OF SCOTCH AND BUDWEISER malt, ¼ lb. hops, 3 lbs. Demerara sugar, 1 yeast cake—all for $1, delivered anywhere. Hill's Grocery. Phone 137 or 138. 11504-26-112

19a BICYCLES AND MOTORCYCLES

BICYCLES, $7.50 TO $27.50. TIRES AND tubes sold wholesale. Jake's Bicycle Shop, 581 Johnson Street. Phone 735. tf

SPEEDWELL BIKE FOR SALE, $10.50. Phone 8755L1. 10004-3-103

19b MUSICAL INSTRUMENTS

KENT'S KENT'S KENT'S

(Used) PIANO DEPARTMENT
$237—HEINTZMAN & CO. PIANO
$295—UPRIGHT GRAND PIANO
$195—MAHOGANY SMALL PIANO
PAY ONLY $2 WEEKLY
Free Delivery—Free Stool

(Used) PHONOGRAPH DEPARTMENT
$12—COLUMBIA PHONOGRAPH
$13—ARGENTINA PHONOGRAPH
$39—CABINET PHONOLA
PAY ONLY $1 WEEKLY
Free Delivery—12 Free Used Selections

(Used) RADIO DEPARTMENT
$95—5-TUBE SPLITDORF Everything complete
$99—6-TUBE BREMER TULLY Console, built-in speaker, complete
$135—6-TUBE RADIOLA 25 Super Hetrodyne, loop operated
PAY ONLY $2.50 WEEKLY

THE KENT PIANO CO. LIMITED
The Reliable Music Store for 66 Years
641 Yates Street

FOR SALE—EDISON GRAMOPHONE WITH attachment and thirty records, good condition, cheap. Phone 6335L. 10010-3-101

19c RADIO

A GOOD THREE-TUBE RADIO FOR sale, with speaker, $42.50. Phone 8755L1. 10034-3-103

WESTINGHOUSE 57, 5 MONTHS OLD, complete, 5 tubes, $100; $2 per week. Phone 5459L. 10029-1-101

20 EXCHANGE

GOOD LOT, SITUATED HIGH PART Hillside, for player piano. Phone 4668R. 10027-3-103

21 WANTED—MISCELLANEOUS

DIAMONDS, WATCHES, OR ANY ARticle of jewelry or antiques. We pay the highest price. Star Exchange, 605 Fort Street.

JUST LIKE A SAVINGS ACCOUNT, THE savings Times Want Ads make for you. Phone 1090.

JUNK—GIVE US A RING, 1336. WE BUY furniture, stoves, tools, any kind of junk. Distance no object. Victoria Junk Agency. Night, 7714L.

PHONE 401 — WE BUY GOOD DIScarded clothing, household linen, china, silverware, jewelry; best prices paid. We call. Shaw & Co., 735 Fort Street. tf

WANTED—ODD PIECES OF FURNITURE, by private party; will pay cash. Box 11797, Times. 11797-6-106

WANTED—STAMP FOR METAL WITH words "Patent Pending" or "Patent Applied for," new or second-hand. State price and particulars. Box 10006, Times. 10006-3-101

WANTED—BICYCLES AND PARTS—radios and parts. Phone 735.

FURNITURE WANTED

BEST PRICES PAID FOR MUSICAL INstruments, guns, etc. Phone 6141. Sidney West Furniture Mart, 726 Fort Street. tf

22 MISCELLANEOUS

BE PREPARED FOR THAT RAINY DAY. Get your umbrella recovered or repaired at Carver's, 736 Fort Street. tf

MISCELLANEOUS (Continued)

Oldest Advertising Agency in B.C.
(Established 1908)
ADVERTISING BY MAIL BRINGS PROFITABLE RETURNS

IN ADDITION TO NEWSPAPER ADVERtising we write, plan and attend to all details of mail advertising. Circular letters or notices from $1.50 per 100; following 100s from, per 100, 40c. Reliable mailing lists of various classes of people.
NEWTON ADVERTISING AGENCY
Christy-Hall Bldg. (Next to Times)
Phone 1915

buying a new car. Price Victoria $1,415 complete

SAWS FILED, GUMMED, SET; TOOLS sharpened. Phone W. Emery, 1567 Gladstone Avenue. tf

Estd. 1908 Oldest Adv. Agency in B.C.
"Advertising is to business as steam is to machinery."
THE PERSISTENT NEWSPAPER AND MAIL ADVERTISER GETS RESULTS
Whether it is in the newspaper or through the mails the steady and regular advertising is the kind that brings results. Daily, or at least every other day, in the newspaper plus weekly or fortnightly mailing is a publicity combination that pays dividends worth while.
NEWTON ADVERTISING AGENCY
Advertisement Writers and Advertising Contractors
Multigraph and Mimeograph Circular Letters and Postcards. Addressing and Mailing. Rates Quoted on Local, Dominion and Foreign Publications
Suite 24, Christy-Hall Building (Formerly Winch Building). Phone 1915.

23 CATS, DOGS, RABBITS, ETC.

PURE BRED RABBITS, FRENCH SILVERS, six months, $2; Flemish Giants, five months, $2 each. Apply Thos. Cartwright, East Sooke, afternoons. 10020-2-101

YOUR DOG GETS A NEW HOME AND you the cash when advertised in The Times.

25 LIVESTOCK

AT STUD—PURE BRED HORNLESS bucks, Saanen, Toggenburg and Nubian. Does called for. Tyler's Goat Dairy, Quadra Street, Lake Hill. Phone 3588R2. 11610-26-118

27 BOATS

ATLANTIC DORIES, NEW, $50 EACH. Saanich Canning Company, Sidney. 8781-tf

CYLINDER GRINDING, MOTORBOAT and motorcar repairs, marine ways, etc. Armstrong Bros., 124 Kingston Street.

10 AND 12-FOOT BOATS FOR SALE, $25 and $30. 132 Niagara Street. 11272-tf

28 AUTOMOBILES

JAMESON MOTORS LIMITED
PURCHASE A RECONDITIONED CAR from Jameson Motors Limited, then you are certain to get a car in perfect condition and guaranteed under the Studebaker Pledge to the Public on used car sales. Each car we sell carries its own guarantee.
COMPARE OUR VALUES
740 Broughton Street Phone 2246
1925 STUDEBAKER Dictator Coach, equipped with Lovejoy shock absorbers, seat covers and fine new tires. Car fully guaranteed. Special low price ... $1045
1926 STUDEBAKER Dictator Sedan, fully guaranteed, outward appearance in perfect condition. A real snap for ... $895
STUDEBAKER Special Six Touring, in perfect running order, good tires, new battery. Snap for ... $245
1924 MAXWELL Touring, in perfect shape and fully guaranteed. This car has only been used in city, and it is cheap for ... $405
JAMESON MOTORS LIMITED
740 Broughton Street Phone 2246

USED CAR BARGAINS
1926 WHIPPET Four-door Sedan, in A1 condition. If you are looking for a bargain here it is. Price ... $700
1925 ESSEX Coach, in good order in every respect. If you want a real bargain this is your opportunity. Price ... $500
1927 VELIE Four-door Sedan, fully equipped. If you have never driven a Velie come in and get a thrill. This car is the best buy in Victoria. Price ... $1000
Come in and try out any of the above cars and you will find them real honest value.
Easy Terms if Desired
DINSMORE BROTHERS
Phone 144 845 Yates Street

EVE BROTHERS LIMITED
Phone 2552
SPECIAL ON TUDOR FORDS—We have three, and each one has been thoroughly inspected and everything in fine shape. Come in and try them out and make your choice. To clear, price ... $285
1924 HARLEY DAVIDSON MOTORCYCLE, with side car. All in good order. Price ... $200
JEWETT SEDAN, 1926—Here is a very powerful car and in wonderful shape, and at the right price. Price ... $1050
CHRYSLER 58 COACH—Has been through our shop and checked over. A real sturdy little car. Price ... $850
GRAY-DORT 6—This car is worth a great deal more. A beautiful running motor, everything in fine shape. Price ... $400

See the new GRAHAM-PAIGE 6-10 before buying a new car. Price Victoria $1,415 complete.

FOR SALE—FORD TOURING, 1921 model, excellent shape, with self-starter. Phone 6269R before 9 a.m. and after 6 p.m., or apply Box 1000, Times. 000-tf

AUTO PARTS OF ALL KINDS FOR ALL makes of cars. W. Frank Cameron Auto Wrecking, 940 to 953 View Street. Phone 1585. tf

PHONE 1090 SELLS YOUR PROPERTY, used radio, car, motorcycle, etc.

AUTOMOBILES (Continued)

Home of Graham Brothers Trucks and Buses
TRUCKS
TRUCKS
TRUCKS

THE TRUCKS LISTED BELOW HAVE ALL BEEN THOROUGHLY OVERHAULED AND PUT IN GOOD RUNNING ORDER. PHONE 479 AND WE WILL GLADLY ARRANGE FOR A DEMONSTRATION WITHOUT OBLIGATION TO YOU

1923 DODGE BROTHERS SCREENSIDE, three-quarter ton capacity, in extra good condition, repainted ... $450
1919 DODGE BROTHERS SCREENSIDE. Dodge quality insures a lot of good service from this truck yet, and the price is low at ... $150
1924 FORD DELIVERY, suitable for milk delivery, grocer, etc. Very good condition ... $250
1926 FORD ONE TON TRUCK, with hand hoist and half cord wood body. Motor and mechanical condition A1. All good tires. A real snap ... $250
1926 FORD CANOPY DELIVERY, in condition equal to new. This truck must be seen to be appreciated. Do not fail to see this truck before buying ... $375
1925 FORD CANOPY DELIVERY, with Ruckstell four-speed axle. In very good shape ... $250
1924 FORD ROADSTER DELIVERY, a very handy car for small deliveries ... $150

A. E. HUMPHRIES MOTORS LIMITED
Phone 479 Open Evenings 925 Yates St.

LOOK AT THESE BARGAINS
1926 FORD TOURING ... $350
1926 PONTIAC COACH ... $800
1927 PONTIAC COACH ... $900
1928 WHIPPET COACH ... $750
1925 OAKLAND COACH ... $800
McRAE-MELDRAM MOTORS
933 Yates Street
Pontiac Oakland
Phone 1693 Open Evenings

WE HAVE SELECTED FOR YOUR APPROVAL FIVE USED CARS FROM OUR STOCK, WHICH WE BELIEVE WILL GIVE MODERN, RELIABLE TRANSPORTATION WITH MORE VALUE PER DOLLAR.
THESE CARS CAN BE SEEN IN OUR SHOWROOM AND DEMONSTRATED TO YOU WITHOUT ANY OBLIGATION.
WE INVITE YOUR INSPECTION—ALL CARS GUARANTEED
THEY ARE OUTSTANDING BUYS BOTH AS TO CONDITION AND VALUE

TO-DAY'S BEST BUY
ESSEX COACH, 1926 model. Exceptionally well cared for, very low mileage, original tires, paint, and upholstery in splendid condition, natural finish wood wheels, engine in perfect mechanical order. One of the best buys on our floor for some time, at ... $725

OTHER GOOD BUYS
STAR TOURING, 1925, model F. A nice running car, good paint, new top, very good tires and guaranteed, for ... $350
NEW DAY JEWETT COACH, 1926. Newly ducoed, completely overhauled, very good tires. A small enclosed six-cylinder car at a reasonable price ... $750
CHEVROLET TOURING, 1925 model. Mechanically perfect, good tires, just out of paint shop. An economical family car ... $365
ESSEX SEDAN, late 1927 model. A Four-door Sedan, very well cared for by previous owner, many accessories, including Lovejoy shock absorbers, very good tires, in splendid mechanical order, for ... $985
STUDEBAKER DUPLEX PHAETON, 1925 model. This car, with brand new tires, two-paint scheme, just completed, exceptionally fine running condition and very low mileage, privately owned and well cared for ... $885

FORDS
Touring, Tudor Sedans, Fordor Sedans, at a big reduction from our used car list; convenient terms; from $35 to ... $350

ASK ANY PLIMLEY USED CAR OWNER
ESTABLISHED 1893
THOMAS PLIMLEY LIMITED
1010 YATES ST. PHONE 697 — 1025 YATES ST. PHONE 118
OPEN EVENINGS
"IF YOU GET IT AT PLIMLEY'S IT'S ALL RIGHT"

EVERY CAR WE OFFER IS A BARGAIN NO MATTER WHAT THE PRICE MAY BE. ACTUAL COMPARISON WILL PROVE THIS TO YOU JUST AS WELL AS IT IS DOING TO OTHERS EVERY DAY
BUICK TOURING ... $475
BUICK ROADSTER ... $175
CHEVROLET TOURING ... $450
REO TOURING ... $275
Assortment of Others
H. A. DAVIE LIMITED
McLaughlin-Buick Agency and G.M.C. Trucks
860 Yates Street Phone 6900

BEGG "CERTIFIED" CARS ARE GUARANTEED TO GIVE SATISFACTION
PEOPLE WHO BUY BEGG "CERTIFIED" cars do not hesitate to recommend their friends to purchase from our "Certified" list. These cars are positively guaranteed in every way.
'24 CHEVROLET SEDAN ... $400
'26 FORD COUPE ... $425
'27 FORD TUDOR ... $525
'26 ESSEX COACH ... $625
'26 NASH SEDAN ... $950
'24 McLAUGHLIN SEDAN ... $800
'24 CADILLAC SEDAN ... $2100
Open Evenings
BEGG MOTOR CO. LIMITED
Yates at Quadra Street

AUTO BARGAINS
CHEV. SEDAN, $350; BUICK, 7-PASS., $150; Hudson 7-pass., $250; Studebaker Special "6", overhauled, painted, $325; Buick "6", 1920 model, running good, $100. Used parts for late model cars, all makes in stock; truck parts for 2-ton Grant, Republic, Federal, Signal, Maxwell, Commerce, etc.; Packard "6" engine starter, etc., $125 C.4 Continental motor complete.
"JUNKIES" AUTO AND TRUCK WRECKING
937 View Street Phone 3336

AUTOMOBILES (Continued)

A GENUINE USED CAR SALE
TERMS TO SUIT
OLDSMOBILE SEDAN, used as demonstrator, at a reduced price.
McLAUGHLIN Master "4," with 4-wheel brakes, etc.; A1 tires ... $445
OVERLAND, five-passenger, in very good shape ... $75
OLDSMOBILE Two-door Sedan, in very nice condition ... $695
CHEVROLET 1922 Special; one of the good, reliable little cars ... $195
NASH "6," with glass enclosures and reduced. A bargain at ... $350
OLDSMOBILE Touring, in extra good order. A demonstration will convince you ... $395
OLDSMOBILE Four-pass. Coupe. A very compact little car ... $400
McLAUGHLIN "6"; looks and runs fine ... $85
STUDEBAKER Special "6"; a real snap, condition A1, and a fine set of curtains ... $285
SAXON "6"; a nice size family car ... $60
GRAY-DORT, all good tires ... $50
FORD Light Delivery, panel body ... $150
WILLYS "6," seven-passenger; good tires, almost new top and lots of power ... $150
Easy Terms on Any Car
MASTERS MOTOR CO. LIMITED
915 Yates Street Phone 372

SPECIAL OFFERS—OCT. 30 AND 31
TOURING CAR, reconditioned, new lacquer finish ... $240
1927 TOURING. Two days' special ... $335
1927 COUPE, perfect mechanical condition. Two days' special ... $405
TUDOR SEDAN, completely reconditioned, refinished in two-tone lacquer. Two days' special ... $295
1926 TUDOR SEDAN, reconditioned. Two days' special ... $422.50
1926 FORDOR SEDAN, privately owned, mechanically perfect ... $475
1927 MODEL STUDEBAKER DUPLEX PHAETON, fully equipped with hydraulic four-wheel brakes. A real buy at ... $725

DELIVERIES AND TRUCKS
1926 CANOPY TOP DELIVERY, overhauled motor, fitted with new crank shaft. Compare this value at ... $225
TWO FORD TRUCKS, with cabs and bodies, each ... $40
Terms Arranged Open Evenings
NATIONAL MOTOR COMPANY LIMITED
819 Yates Street Phone 4900

USED CAR DEPARTMENT
WE NOW HAVE AN EXCELLENT ASSORTMENT OF USED CARS
AND
BACKED BY OUR SERVICE GUARANTEE
JUST A FEW OUTSTANDING ONES—
TWO HUDSON BROUGHAMS—Late models and in perfect condition. High-class cars at a very low price.
ONE 1927 ESSEX SUPER SIX COACH—Fully equipped, good as new, at a very reduced price.
ALMOST NEW NASH SEDAN.
ALMOST NEW CHEVROLET SEDAN.
THESE ARE REAL BUYS
Now is the time to buy. Complete stock to pick from. Will accept your present car as part payment. You will be surprised at the easy terms on the balance.

A. W. CARTER LIMITED
831 Yates Street Phone 960
Sales and Service
Hudson Super Six Essex Super Six

VISIT NATIONAL MOTOR COMPANY
USED CAR SPECIALS
11786-3-103

MUST SELL—DODGE SPECIAL TOURing, 1926, within week, leaving for States. $395 cash price; duty paid. Welcome thorough examination. Call Mrs. Taylor, Cherry Bank Lodge.

1927 DODGE SEDAN, DRIVEN ONLY by owner; must sell, leaving city. Save $500 on first depreciation. Phone 2938X and see for yourself. 9986-3-101

29 FURNISHED SUITES

FIELD APARTMENTS—FOR RENT, MODern furnished suite, garage. Phone 1385O. tf

HUMBOLDT APARTMENTS—TWO AND three-room suites to rent. Phone 1629O. 3530-tf

MARINE CHALET, OAK BAY, VICTORIA'S finest furnished apartments. Near beach, car line and golf links. Electric refrigeration in kitchenettes. Weekly and monthly rates. Phone 2756. tf

SOME DO, SOME DON'T—GET RESULTS. Write a good ad and do. Phone 1090, The Times.

VERY COMFORTABLE SUITE, CLOSE IN; adults. Phone 3505R. 11807-3-103

NORMANDIE APARTMENTS
CORNER COOK AND BALMORAL
FURNISHED SUITES
PHONE 1789L

30 FURNISHED ROOMS

DUNEDIN ROOMS, 749 FORT STREET. Bedrooms, housekeeping suites. Phone 4471O. tf

FURNISHED ROOMS, WITH BOARD, single or double, garage; men preferred. Apply 911 Caledonia before 8 p.m. 11624-26-118

TWO LARGE WELL-FURNISHED ROOMS, close in. Phone 3952X. 11750-tf

WANTED—RESPECTABLE COUPLE TO rent nice, bright, furnished bed-sitting-room with fireplace, in private house. Box 11787, Times. Phone 7868Y. 11787-3-101

31 HOUSEKEEPING ROOMS

HOUSEKEEPING ROOMS AND TWO-room suite, 1621 Quadra Street, two blocks from City Hall. 9320-26-114

32 ROOM AND BOARD

AT THE BUNGALOW, 641 SUPERIOR Street, private board and residence, central, good home cooking; transient or permanent. 11798-2-102

COMFORTABLE BOARD - RESIDENCE, modern, close in, 1132 McClure Street. Phone 7968L. 11556-26-115

COMFORTABLE ROOM AND BOARD, IN private family, for one or two young men; walking distance from city. Phone 7506R. tf

CHERRY BANK—COMFORTABLE ROOMS, excellent table, close in. Phone 7184O. 11278-26-101

FURNISHED FRONT BEDROOM, BOARD included, for single gentleman or couple. Phone 7692R. 11763-26-125

ROOM, WITH BOARD, 136 SIMCOE, close to Ogden Point. Gentlemen preferred. 11719-tf

SELECT QUIET RESIDENCE, MODERN, close in. Phone 7968L. 11556-26-115

TWO BEDROOMS, WITH BOARD, SINGLE or double, garage; men preferred. Apply 911 Caledonia before 8 p.m. 11624-26-118

YOUNG LADY WILL GIVE ROOM AND meals for $20 month to right girl for light work in 2-room apartment. Interview, Suite 4, Savoy Mansions, 8 to 9 a.m., 12-1, 7-8 p.m. 11794-1-101

33 FURNISHED HOUSES

FURNISHED 4-ROOM HOUSE, GOOD condition, Fairfield district. Phone 6782R. 10025-2-101

FOUR-ROOM COMFORTABLY FURnished house, rent moderate, 1327 Walnut Street. Phone 2106R. 11790-2-101

MOSS—MODERN HOME, EIGHT ROOMS, furnished throughout, cemented basement, furnace. Phone 5833O. 10026-3-103

WANTED—COUPLE TO SHARE HALF OF furnished house. Apply evenings, 2540 Fernwood Road. 11770-6

34 UNFURNISHED SUITES AND ROOMS

TO RENT—UNFURNISHED FLAT OF four rooms, new and modern, close in; rent $37.50. Phone 4966. 11800-3-103

35 UNFURNISHED HOUSES

ATTRACTIVE SIX-ROOM BUNGALOW, garage. Phone 1549. 11788-2-101

A SMALL HOUSE FOR RENT OR SALE on Hamley Street, 4 rooms with bath and kitchen with back porch, all newly decorated and cleaned throughout. Phone 4297Y. tf

39 HOUSES FOR SALE

ARE YOU TIRED PAYING RENT AND require a good home cheap and on easy terms? Address owner, Box 11793, Times, before Wednesday. 11793-2-102

READ THESE BARGAINS TO-NIGHT and you'll be buying to-morrow!

FOUR-ROOM COTTAGE, IN CLOVERdale district, light and water, newly decorated, $850, terms. Box 6,000, Times. 6000-6-104

HOUSES BUILT ON INSTALMENT PLAN
MODERN HOMES FOR SALE: EASY terms. D. H. Bale, contractor, Fort and Stadacona.

43 ACREAGE

FOR SALE—EXCELLENT BUILDING LOT, 56x120, Stannard Avenue, $275. Box XIX, Times. 6-104

PERSONAL

GOATS' MILK GOES FURTHER. 11759-2-101

"FAMILY LIMITATIONS" AND SEX hygiene, read Margaret Sanger's book, $1.00. T. Winston, 2871 Euclid Avenue, Vancouver. tf

INVALIDS — LARGE COMFORTABLE home and grounds, with real service. Phone 4926. 9453-tf

MME. SHERRY, PSYCHOLOGIST, IS IN the city. Lectures Sunday evening in Harmony Hall, 724 Fort Street. Private interviews from 2 to 5 daily. 11518-26-113

46 LOST AND FOUND

LOST—A SIGNET RING WITH RED stone, in the C.P.R. ticket office, about 5.45 p.m., October 27. Reward at Empress Hotel Office. 11796-1-101

LOST—IN OAK BAY OR ON WAY TO city, pair of tortoiseshell glasses. Phone 5442Y. 11771-3-102

LOST—LITTLE GREY PERSIAN KITTEN, Wednesday night, near Beechwood Ave. Phone 2623R. 11769-3-101

STRAYED—FROM 21 OLYMPIAN AVE., wire hair fox terrier. Phone 4605L. Reward. 10009-3-101

47 BUSINESS OPPORTUNITIES

GET IN EARLY. GET YOUR MINING shares cheap. That is the way to make big money. Get them before incorporation at half price. Then when they are put on the market you are sitting pretty. New company to be formed soon. Company operating similar adjoining ground producing daily large quantities beautiful gold nuggets. What further proof do you want? Quick action necessary. Only limited amount on above basis. Act now and be one of the lucky ones. Fullest investigation courted. Highest references, bank and otherwise, furnished. $100 to $1,000 accepted on above basis. For full particulars and appointment for personal interview address R. G. McLeod, Beverley Building, Victoria. 10012-3-101

48 MONEY TO LOAN

MONEY TO LOAN ON FIRST MORTGAGE
SWINERTON & MUSGRAVE LIMITED
640 Fort Street

BUSINESS DIRECTORY

CARPENTER AND BUILDER

ANYTHING IN BUILDING OR REPAIRS. Phone 1793. Roofing a specialty. T. Thirkell. tf

DYEING AND CLEANING

CITY DYE WORKS—GEO. McCANN, PROprietor. 844 Fort Street. Phone 75. tf

ENGRAVERS

PHOTO ENGRAVING—HALF-TONE AND line cuts. Times Engraving Department. Phone 1090. 53

FURNITURE MOVERS

ABOUT TO MOVE? IF SO, SEE JEEVES & Lamb Transfer Co. for household moving, crating, packing, shipping or storage. Office phone 1667; night, 3561L.

INSURANCE

FIRE, LIFE, AUTO AND ACCIDENT INsurance. See Lee, Parsons & Co. Limited.

BUSINESS DIRECTORY
(Continued)

PATENT ATTORNEYS

T. L. BOYDEN, M.I.E.E., PATENT ATTORNEY, authorized by the Canadian and United States Patent Offices. 612 View Street. 53

PAINTING AND PAPERHANGING

J. COMBER, PAINTING, PAPERHANGING and Kalsomining. Phone 6365L. tf

PLUMBING AND HEATING

A. E. HASENFRATZ — PLUMBING, heating, repairs of all kinds. 1948 Yates Street. Phone 874; res. 4517X.

REAL ESTATE AND INSURANCE

B. C. LAND & INVESTMENT AGENCY, 922 Government Street. Phone 125. 53

MINING SHARE, REAL ESTATE, INSURANCE. Phone 3674. C. S. Marchant, 130 Pemberton Building. tf

SHOE REPAIRING

ARTHUR HIBBS, PIONEER SHOE REPAIRER. Work at reduced prices. Compare work and wear. Calgary Building, 811 Fort Street. 53

TYPEWRITERS

TYPEWRITERS FOR RENTAL—STUDENTS may rent typewriters from us at these special rates: 1 month $2, 4 months $10. Free instruction books. Increase your efficiency by taking advantage of this offer. No charge for delivery. Remington Typewriters Limited, 614 View Street. Phone 6853. tf

TURKISH BATHS

CRYSTAL GARDEN—TURKISH AND HOT sea water baths. The finest health-giving method of reducing fatigue. Phone 2207. 53

WOOD AND COAL

COOPERAGE WOOD — BLOCKS, $3.50; stove wood, $3.50; kindling, $3.50 load. Phone 2172. tf

DRY CEDAR WOOD, $1.50 A LOAD. McMaster-Horton Cedar Mfg. Co. Phone 3686. 9946-26-118

FRESH WATER WOOD, $5 PER CORD; 2 cords $9.50; 4 cords $18. Shawnigan Lake Wood Company. Phone 1185. 9580-tf

SIDNEY MILLWOOD, $4 PER CORD, land dry, kindling wood; all fir wood. We deliver in Victoria. 7119L. 9887-26-110

SIDNEY MILLWOOD — ROGER WOOD Company. Phone 2064, night phone 1580L. 11775-26-126

4 FT. DRY SLABWOOD, $4.50 CORD; stove lengths, $5.50 cord; cedar blocks, $2.50 cord. Phone 2545. 9860-26-110

$7.50 CORD, $4 HALF, DELIVERED; best cordwood, stove lengths. Stephen. Phone 2139L.

$7.50 CORD DELIVERED. BEST CORDwood, stove lengths, no knots. Phone 1968 or Colquitz 74. Sibbald Bros. 11291-26-101

TRY OUR BEST SOOTLESS COAL
(Once Tried Always Used)
We also handle Dryland Millwood and Best Island Coals
SMITH & SONS
912 Government St. Phones 1476 or 1551L

HOUSES AND ACREAGE

SEVEN ROOMS FOR
$2200
ON ALBANY ROAD WE HAVE A SEMI-bungalow of seven rooms, with hall, living-room, dining-room with fireplace, bedroom and Dutch kitchen on first floor, and three bedrooms, modern bathroom and separate toilet upstairs. There is a proper basement with hot air furnace. The interior is in good shape. The lot is 45 ft. x 95 ft., and there is room for a garage. $200 cash will handle this, balance as rent.
THE ROYAL TRUST COMPANY
Real Estate Department
Belmont House Victoria

FURNISHED HOME BARGAIN
$2350 ON TERMS WILL BUY A SEMI-bungalow of 5 rooms within 3 blocks of the Hudson's Bay Co.'s store. House is in good condition, on large lot with fruit trees, etc. Nicely furnished throughout, everything that is needed for housekeeping or gardening. Gas range. Two rooms upstairs fitted for housekeeping rent at $20 per month. A home and revenue producer.
LEE, PARSONS & CO. LIMITED
1222 Broad Street

NICE LOCATION, GORGE DISTRICT
PRICE CUT FAR BELOW COST
PRETTY FIVE-ROOM BUNGALOW, ON two large lots. Entrance hall, three bedrooms, fireplace in living-room, large kitchen, pantry, three-piece bathroom, cement basement, garage; fruit trees, shrubs, etc. Price $3,000.
NOTE—Owner going away and must sell at once.
P. R. BROWN & SONS LIMITED
1112 Broad Street Phone 1926

IDEAL POULTRY RANCH, 8-MILE CIRCLE
5-ROOM HOUSE, LIGHT, PHONE, CITY water, chicken houses for 600, domestic fruits, one acre bottom land, four sandy loam. $1,650 handles.
HAMMOND REALTY
1311 Douglas Phone 1330

WE WRITE AND PLACE ALL CLASSES OF INSURANCE EXCEPTING LIFE.
COSY 5-ROOM
OAK BAY BUNGALOW
FOR $2,700
One block from Oak Bay Avenue and on an improved street, a well-built bungalow of five rooms, containing all conveniences. Lot 50x120 in lawn, oak trees, etc. Cement walks and wall. Taxes are low. This is just the place if you are looking for a small home substantially built. Owner leaving the country and will take the small sum on terms of $2700
NORTH END HOMES
Situated on Forbes Street, a five-room bungalow with basement and furnace. Nice quiet locality and a pleasant street. A very good bargain for $2200
North Quadra, on Dublin Street and close to Cloverdale School, a six-room semi-bungalow, in very good repair. Large lot in fruit trees, garden and shrubs. High and dry. Light taxes. Very easy terms will be given. Price $2300
B.C. LAND & INVESTMENT AGENCY LIMITED
922 Government Street Phone 125

OAK BAY
A VERY ATTRACTIVE, NEAT, SIX-ROOM bungalow, south of Oak Bay Avenue, close to street car. Large living-room with open fireplace, divided from bright dining-room by archway, having built-in buffet, paneled walls; cosy den; OAK FLOORING in all these rooms. Large kitchen and pantry in white enamel, ironing board and glass cupboard. Two large bedrooms with clothes cupboards. Full cement basement. HOT WATER HEATING. Large lot with oak trees and flower garden. Price $4,200, on terms. Listing No. 235.
B.C. BOND CORPORATION LIMITED
1200 Government St. Phones 348, 349

SMALL FOX OR POULTRY FARM
4 ACRES, ON SIX-MILE CIRCLE, GRAVelly soil, and some nice shade trees. Houses for about 400 birds, good feed house, etc. Comfortable house of 4 rooms, furnished (good range, Franklin stove, etc.), city water, vegetable and flower garden; low taxes; 5 minutes from church, store and school. Exceptionally good value for $2,600. Easy terms.
BRANSON, BROWN & CO.
Central Bldg. View and Broad

CLOSE-IN PROPERTY
WELL SITUATED ON GOOD STREET, within half mile of City Hall.
6 LARGE ROOMS
Every modern convenience, cement basement, furnace, etc., garage.
Lot 60x120 in Lawn and Garden
FOR SALE AT $3500 ON TERMS
SWINERTON & MUSGRAVE LIMITED
640 Fort Street

SMALL FARM—GREAT BARGAIN
12 ACRES OF FIRST-CLASS LAND IN wonderful location overlooking the sea. On paved road, close to store, school and church. Good 2-room cottage, which can be easily enlarged. Fine barn for 5 or 6 head. City water. Phone available. This can be a REAL PRODUCER and the price is cut away down to $2,700, on terms.
ALFRED CARMICHAEL & CO.
1210 BROAD Street Realtors

6-ROOM BUNGALOW BARGAIN $3,700
HERE IS AN OPPORTUNITY TO SECURE a snap an exceptionally fine located bungalow, situated on a good sized lot high and dry, facing south. This is not an old house, but a fully modern bungalow, and has reception hall, hardwood floors, built-in features, beamed ceilings and full cement basement with furnace and laundry tubs. At present vacant. Phone us and let us show you over.
GILLESPIE, HART & TODD LIMITED
Exclusive Agents Phone 2040

BRAND NEW STUCCO BUNGALOW
$3900
FIVE ROOMS, DINING-ROOM, LIVING-ROOM, SUNROOM, KITCHEN AND NOOK. Two delightful bedrooms, tile-faced brick fireplace, many cupboards and built-in features. On a nice lot, in one of the best residential sections, close to beach, cars and schools.
"BUY NEW AND SAVE REPAIRS"
VICTORIA REALTY & BUILDING LIMITED
616 View Street Phone 3036
"RELIABLE REALTORS"

TO CLOSE AN ESTATE
WE OFFER A MOST ATTRACTIVE HOME, situated in the Rockland Ave. district, consisting of 8 rooms. EXTRA LARGE LIVING-ROOM, OAK FLOORS, beautiful paneling, 4 bedrooms. This is a very well-constructed house, built especially for the late owner, and is in A1 condition. Lovely garden. Price $12,000.
CARLIN REALTY CO.
311 Jones Bldg.

PROFESSIONAL CARDS

BARRISTERS

FOOT & MANZER
Barristers, Solicitors, Notaries, etc. Members of MANITOBA, ALBERTA and BRITISH COLUMBIA BARS. Phone 315. Bank of Nova Scotia Bldg., Victoria, B.C.

CHIROPRACTORS

E. HALLSOR, CHIROPRACTOR, PHYSIOTherapist. Flat feet cured. 314 Central Bldg. Phone 1115. Res. 401. tf

H. H. LIVSEY, D.O., Sp.C., CHIROPRACtic Specialist, 212-3 Pemberton Building. Phone 4951. Consultation and spinal analysis free. tf

SCOTTISH WIN BRUISING GAME FROM PIRATES

(Continued from page 8)

UNABLE TO SCORE

Both teams went on the attack for the remainder of the half but neither was able to score and the game ended with an 8-3 count in favor of the Scottish.

Although the play was frequently loose and several fumbles were made, the teams put up a good exhibition in view of the fact that the encounter was the first of the season and some fine rugby should be seen later in the year when the different squads have played together more.

For the winners, 'Cy' Bernard, Godfrey Wenman, Holt, Cabeldu and Oliver played well, while Bill Clark, Ken Waites, Harold Parfitt and Morris were the outstanding stars for the Pirates.

J. B. Ackland refereed and the teams were:

Sixteenth Canadian Scottish—Kennedy; Cabeldu, Miller, Evans and Oliver; Holt and Pollard; Riddell, Lamb, Knapton, Hesselein, Bernard, Fanning, J. Miller and Bernard.

Pirates—Clark; Greaves, Diespecker, H. Parfitt and Bundock; Davis and F. Parfitt; Chungranes, Waites, D. Parfitt, Barker, McRae, Morris, Weaver and Henley.

PROFESSIONAL CARDS
(Continued)

DENTISTS

DR. W. J. FRASER, 201-2 STOBART Block. Phone 4304. Office 9.30 to 6 p.m.

NURSING HOME

BEACHCROFT NURSING HOME—CONvalescent and rest cure. Phone 2722. Mrs. E. Johnson. tf

OSTEOPATHY

G. BJORNSFELT, D.O.S.M., Reg. Dipl. Latest Swedish and American methods. 716 Pemberton Block. Phone 3494. tf

OSTEOPATHY IS A COMPLETE SYSTEM of medicine practiced by osteopathic physicians only. Do not be misled by imitators. At present I am the only one practicing osteopathy in Victoria. DR. V. B. Taylor, 403-4-5 Pemberton Bldg.

OSTEOPATHIC PHYSICIANS

DR. V. B. TAYLOR, GENERAL PRACtice. Special attention to finger surgery of the eye, ear, nose and throat. 404 Pemberton Building. Phone 2904.

Knights of Pythias

"ONCE a Knight Always a Knight." If you are holding membership outside of B.C. or are an ex-member of the order, you are requested and urged to call or send your name to the undersigned.
Attend to this to-day. It is important to you.
GEORGE R. TODD, C.C.
1366 Carlin Street
A. G. H. HARDING, K.R.S.
16 Promis Block
1006 Government St.

PROVINCE OF BRITISH COLUMBIA

Notice of Application for Certificate of Improvements "Mystery" Mineral Claim, Victoria Mining Division. Located Port Renfrew. Lawful Owner, J. J. Baird, Free Miners' Certificate No. 23595D.

Take notice that I, J. J. Baird, Free Miners' Certificate 23595D, intend, at the end of sixty days from the date hereof, to apply to the Mining Recorder for a certificate of improvements for the purpose of obtaining a Crown Grant of the above claim.

And further take notice that action under Section 85 of the Mineral Act must be commenced before the issuance of such certificate of improvements.

Dated this 1st day of October, 1928.
J. J. BAIRD.

JABBY

"Stubby's explaining why he didn't catch the rabbit. These unsuccessful chaps are always ready to tell you the secrets of success."

UNIVERSITY WINS

In a game featured by effective forward rushes and fine individual runs, the University School were victorious over the Oak Bay Wanderers at the Mt. Tolmie grounds by a score of 6-0.

The school took the offensive at the opening of the encounter and forced the ball into their opponents' territory, but Eagle, fast wing three-quarter for the Wanderers, relieved the situation with a nice run to midfield. However, "Pinky" Gardiner secured the ball and led the University School squad right back into the losers' territory, but Eagel again took the ball and carried it up to the centrefield. For several minutes both teams worked hard in this part of the field but neither squad was able to make much ground.

SCHOOL SCORES

Five minutes before half-time the University forwards swung into action and carried the ball to the Wanderers' line, which Mortimer crossed. Tisdall took the kick but failed to convert.

From the kick-off, the Wanderers went on the attack and were pressing on the school's ten-yard line when the whistle blew.

The University swept down into the Wanderers' territory as the second half opened, but the Oak Bay boys held them ten yards from the line. A good kick by one of the Wanderers' backs cleared the ball and the Oak Bays followed through to force play into the school's territory. For several minutes the Wanderers held the play in their opponents' ground, but Brinkley finally got the ball and sent it down the field with a nice kick. Peard and Hammond led play back into the Oak Bay boys' territory, where they were stopped just within the twenty-five yard line.

CORNWALL GETS ACROSS

The final score was made at this stage of the game, when Cornwall took the ball after a scrum-down and raced across the Wanderers' line. The try was not converted.

With but a few minutes to go the losers' again took the offensive and Eagel gained fifty yards on an individual run to take play into the school's territory, but he was brought down on the twenty-five yard line and although the Wanderers continued to press they could not get over and the game ended with the score 6-0 in favor of the school.

The teams were:

University — Peard, W. Cornwall, Senkler, George, Hammond, Mortimer, Hayward, H. Cornwall, Tisdall, Brinkley, Gardiner, Le Marquand, White, Fitz and Townsend.

Wanderers — Backler, Jones, Dickinson, Dunn, Sherwood, McKinnon, Robson, Radford, Ruttan, Knight, Eagel and Campbell.

Fred Landsberg & Co.
AUCTIONEERS

Instructed by Mr. Percy Wollaston, Assignee, Copas & Son, the former home of Owen Copas will be auctioned

Wednesday, October 31
2.30 p.m.

At the Premises
130 Menzies Street

This beautiful home contains ten rooms with hot water heating system, electric range, billiard room, six bedrooms, conservatory. It has a garage, gymnasium and other outbuildings, well laid out gardens, tennis court, rose arbours, shady nooks and is in tip top condition. Area of land 133.6 feet on Menzies with depth of 322 feet.
The property is open for inspection all day Monday, Tuesday and also the day of the sale.
For further particulars apply to
The Auctioneer
Fred Landsberg & Co.
641 Fort St. Phone 2251

INTERMEDIATE SCOTTISH WHITEWASHED

Playing a superior combination game which was all the more effective because of the speed and excellent condition of the back field players, Victoria College completely whitewashed the Intermediate 16th Canadian Scottish when the former squad crossed the latter's line eleven times during the encounter.

The first try came shortly after the commencement of the match when Ruttan broke away and plunged through the militiamen on a long three-quarter run to place the ball over the line. The kick for extra points failed.

A few minutes later Monteski, aggressive forward for the College, added three more points to the winners' total when he took the ball over on a forward rush. Again the try was unconverted. The College continued to press, and Godwin scored the next touch when he intercepted a pass and went over on an individual run. Crawford led the forwards for the fourth score, and Hume added three more points shortly after. Robinson closed the scoring for the first half when he raced over the militiamen's line for the fifth try. Two extra points were added when he converted, and the half-time score stood at 20-0.

FIVE MORE TRIES

Hume scored three more tries in the second half and Crawford and Robinson each added another to the victors' total. However, only one was converted and the final score was 37-0.

The College three-quarters played exceedingly well, while their forwards put in good performances. On the other hand the Scottish had a great deal of hard luck, and though they tried hard and made several good attempts they were unable to cross the winners' line.

Grant, Maddaford, Christie and Gann played well for the losers, while Young, Monteski and Walton were the pick of the College forwards and Ellis, Godwin and Hume were the outstanding players in the back division.

D. Wilson refereed, and the teams were:

College—Patterson, Crawford, Ellis, Godwin, Hume, Coventry, Ruttan, Robertson, Walton, Rogers, Monteski, Hall, Young, Hayward and Lendrum.

Scottish—Gann, Fuller, Spence, Jackson, Maddaford, Rogers, Fraser, Grant, Potter, E. Sturrock, W. Sturrock, Taylor, Hobson, Cazalet and Christie.

THISTLES AND WESTS WINNERS IN CUP GAMES

(Continued from page 8)

when McNeill, the Esquimalt centre-forward, beat Hetherington during a melee in the Wests' goal mouth.

"Scotty" McKay refereed.

The teams were as follows:

Victoria West—Hetherington, Bob Whyte, "Red" Hawkes, Passmore, Peden, Popham, Thompson, Stewart, Plump, Robinson and Mulcahy.

Esquimalt—Chalmers, Sweeney, Joe Watt, Hosmer, Mesher, Burnett, Stewart, John Watt, McNeill, Wagland and Collier.

Scoring three goals in the first half and adding five more in the second the Saanich Thistles found no trouble in disposing of the Westholmes at Beacon Hill.

THISTLES FAR BETTER

The Thistles had it over their opponents like a blanket and drove home goals at will. The hotelmen were greatly handicapped through having to play ten men throughout the entire match.

With only five minutes of the first half completed Morehouse gave the Thistles the lead which they never lost. A few minutes later Viggers drove home the Thistles' second goal. The Westholmes got away on some pretty rushes but were unable to get past the Saanich back division. D'Arcy was responsible for the Saanich team's third goal. Just before half-time the Westholmes broke into the score column on McNaughton's goal.

In the second half the Thistles ran wild and five goals were registered to their credit. Of these Sammy Essler scored three while Minnis and Ewing got one each. McNaughton scored the hotelmen's second goal.

Ralph Alcock refereed.

The teams were as follows:

Saanich Thistles—Hogan, Joe Crowe, Harper, Campbell, Viggers, Jim Crowe, D'Arcy, Morehouse, Essler, Minnis and Ewing.

Westholme—Bennett, Carter, Carmichael, McIvor, Kelman, Dryburgh, McNaughton, Southern, Snedden and Tipper.

Owing to the fact that in divisions one, two and three there is an odd number of teams, which accounts for a bye each week, it is to be hoped that in the near future other teams may be secured so as to eliminate the bye and create more interest in the juvenile league.

JUNIOR LEAGUE

Y.M.C.A. 4, Oaklands 1.
Esquimalt 0, Victoria City 1.
James Island 4, Bapco 0.

JUVENILE LEAGUE
Division I

James Bay won by default from Victoria West.

Division II

Sons of England 0, Maple Leafs 5.
Five C's 1, Saanich Thistles 0.

LEAGUE STANDING
Division II

	P.	W.	L.	D.	F.	A.	Pts
Five C's	3	3	0	0	9	4	6
Saanich I.	3	2	1	0	7	2	4
Maple L.	2	1	1	0	7	5	2
James B.	2	0	2	0	3	5	0
Sons of E.	2	0	2	0	2	9	9

Division III

Five C's 0, Victoria City 0.

LEAGUE STANDING
Division III

	P.	W.	L.	D.	F.	A.	Pts
Five C's	2	1	0	1	4	0	3
Victoria City	2	0	0	2	1	0	2
Esquimalt	2	0	1	1	0	4	1

Emmanuel Baptist Players Defeat "Y" at Badminton

The Emmanuel Baptist Badminton Club entertained the Y.M.C.A. Badminton Club on Saturday evening. An enjoyable time was spent and some good games witnessed. The Emmanuel Baptist won by a score of 13 sets to 3.

The results follow, Emannuel Baptist players being mentioned first:

LADIES' DOUBLES

Miss Clapham and Mrs. Main, 15; Miss Bayley and Miss Gates, 2.
Mrs. Stewart and Mrs. Erikson, 11; Miss Campbell and Miss Menzies, 15.
Miss Marquart, and Miss Bell, 15; Miss Gates and Miss Bayley 6.
Mrs. Erikson and Miss Marquart, 15; Miss Campbell and Miss Menzies, 1.

MEN'S DOUBLES

Blake and Main, 15; Witter and Lamb, 11.
Erikson and Stewart, 15; McKinnon and Connorton, 8.
Knox and Smith, 12; Connorton and Paulding, 15.
Stewart and Nickels, 17; McKinnon and Paulding, 15.
Blake and Erikson, 15; Witter and McKinnon, 5.
Nickels and Erikson, 6; Witter and Paulding, 15.

MIXED DOUBLES

Mrs. Erikson and Blake, 15; Miss Campbell and Witter, 6.
Mrs. Stewart and aMin, 15; Miss Warnock and Lamb, 7.
Miss Clapham and Smith, 15; Miss Campbell and Connorton, 12.
Miss Marquart and Knox, 15; Miss Menzies and Paulding, 6.
Mrs. Main and Main, 15; Miss Campbell and Lamb, 3.
Miss Bell and Stewart, 18; Miss Warnock and Connorton, 13.

Queen Mary now wears a skirt much shorter than ever she has worn previously and English society is waiting to see if she will make a vogue among the select.

OUT OF OUR WAY —By WILLIAMS

PERFECT HOMES
New Stucco Bungalows
Five Rooms, Sunroom and Garage
Hot Air and Hot Water Heating
A Guarantee of Winter Comfort
OAK BAY $4,500, $5,700
Both Homes Are Really Excellent Value
It will be a pleasure to show them to you
CHRISTY, HALL & CO. LTD.
640 FORT STREET PHONE 375

Kreisler plays exclusively for the AMPICO Reproducing Piano
Come to This Store Tomorrow and Hear Them

Victoria's Only Exclusive Piano House
KNABE — WILLIS — Renowned CHICKERING and the "AMPICO"
KREISLER The Master Violinist
KREISLER The Master Pianist
KREISLER The Master Composer
Kreisler Plays His Own Piano Compositions Exclusively for the "AMPICO"
We Have Several of His Piano Compositions and Recordings
PLAYED BY HIMSELF
Which We Invite You to Come and Hear
Remember the "Ampico" is the world's only instrument that re-enacts the piano playing of master pianists in such a manner that the only difference is visual.
In Canada the "Ampico" is obtainable only in KNABE, WILLIS and the renowned CHICKERING pianos and on Vancouver Island only at this store.
Accommodating Terms
Willis Pianos
LIMITED
1003 Gov't Street Phone No. 514

THE GUMPS—SUNSHINE AND SHADOW

ESTABLISHED 1885

NEW MODELS IN

Onyx Shoes

ARE HERE

MAYNARD'S SHOE STORE

649 Yates St. Phone 1232

WHERE MOST PEOPLE TRADE

We Can Save You Money in Buying Your

NEW CAR

Get our easy payment plan of carrying deferred payments. It costs less. You save the difference between our low rate of interest and the usual charge for financing.
DON'T Sign Any Papers until you have compared our rates.

Gillespie, Hart & Todd Ltd.

611 Fort Street Phone 2040

GOOD NEWS---RELIEF

If walking is no joy to you because of aching, burning, swollen, tired feet, consult us. Hundreds benefited.

B. C. FOOT HOSPITAL

Phone 597 Free Examination Stobart Bldg., 745 Yates St.

TAXI SERVICE

FORD SAFETY CAB COMPANY

25¢ FIRST MILE, 15¢ ADDITIONAL MILES

We Will Save You 35 to 50% on Your Car Hire

Special Rates for Long Trips

Rate, $1.50 Hour Flat for Shopping

Phone 8300 All New Fords Used

This Car Given Away FREE!

Chevrolet Two-door Sedan

BRAND NEW

Contest Starts November 1, till end of year

A TICKET WITH EVERY ONE DOLLAR PURCHASE

WING SANG LUNG CO.

1411 Government Street

Everything You Need for Christmas Gift. We Have the Finest Stock of Oriental Goods at the Lowest Price in Town.

COME!COME! IT MAY BE YOU WHO WILL WIN THIS CAR.

Spun Silk, Cloisonne, Brassware, Chinaware, Cotton Crepe, good quality, per yard ..... 13¢

Grass Linen—Big Stock—Low Price

JAMES BAY CASH HARDWARE

Corner Menzies and Simcoe Streets

NOW OPEN FOR BUSINESS

PHONE 8828

Best Quality Hardware, Paints, Oils and Crockery At Lower Prices

Free delivery to any part of the city

Benevolent and Protective Order of Elks

VICTORIA LODGE NO. 2

HALLOWE'EN CHARITY BALL

Wednesday, October 31, 1928, at 9 p.m.

In the Elks' Club Quarters, Douglas St.

OZARD'S ORCHESTRA BUFFET SUPPER

A real good time assured. And all proceeds go to the Elks Christmas Cheer Fund for the needy of Victoria.

TICKETS, $1.00 EACH

WOOD $4.00

Per Cord Load C.O.D.

LEMON, GONNASON CO. LTD.

Phone 77 2394 Government St.

CORNS and Callouses all removed by "Moscco," the wonder remedy. 50c a jar Money back if not removed.

SOLE AGENTS

STEWART THE SHOE MAN

1321 DOUGLAS STREET

Beatty Bros. Limited

Liberty Sale

"Aviator lost at sea because his engines could not stand the strain of the arduous task of the grind across the Atlantic." We hear of all these catastrophies, but we will never know how many lives are lost through the arduous task of scrubbing on the washboard. Get particulars of our Liberty Sale. Machines to suit your purse.

Beatty Washer Store

712 Cormorant Street, Fairfield Bldg.

NEWS IN BRIEF

A special Hallowe'en dance will be held at the Crystal Garden Wednesday evening.

The Victoria Gyro Club to-day added its support to the petition of the Native Sons of British Columbia for the conversion of the Leech River area into a National Park.

The Rev. Robert Connell will conduct a party of young people on an excursion into the country next Saturday. The outing will be made under the auspices of the Educational Council of the Y.W.C.A.

The City Council will this evening be formally notified by Building Inspector James Barf that the City Hall has been repainted. Mayor Pendray gave the paint required, and the city provided the labor.

Pleading guilty to a charge of driving his motorcycle to the common danger on Douglas Street early Sunday morning, Bertram R. E. Glenny was fined $10 by Magistrate George Jay in City Police Court this morning.

Under the auspices of the Ladies' Auxiliary of the Royal Society of St. George, a masquerade dance will be held to-morrow evening in the Club Rooms, Campbell Building, at 8 o'clock. Four prizes are being offered for the best character costumes.

The Rosicrucian Fellowship will reopen its Centre on Friday next, 8 p.m., in Room 229, Pemberton Building. The lecture will be given by a certified teacher of Rosicrucian Philosophy, the subject being, "The Mind; How, When and Why Acquired."

The City Council having expressed a desire to witness the final tests of the Panama Pacific grain elevator at Ogden Point, C. D. Howe & Co., supervisors of construction, have agreed to allow the aldermen to attend. No date is assigned as to when the test will be made.

The application of the city of Grand Forks, calling for Government intervention in its dispute on rates with the West Kootenay Power and Light Company, will come before the Cabinet Wednesday. Legal representatives of the company have been requested to attend and answer the arguments advanced by F. A. McDiarmid, appealing for Grand Forks.

Arterial highways will again be before the City Council this evening, when approval will be asked by the Police Commission of a by-law giving arterial status to Johnson Street westward from Government Street to the junction with Esquimalt Road, and to Esquimalt Road onward to the city boundary. Arterial standing will also be asked for Lillian Road, from Fairfield Road to Irving Road.

The next meeting of the Victoria branch of the Engineering Institute of Canada will be held at 311 Pemberton Building at 8 p.m. to-morrow, when A. H. L. Somerville, R.P.E., resident engineer, will speak on the construction of the Victoria grain elevator. The public is invited to be present. The speaker will describe the method of construction of the huge grain bins and the system used to convey the grain to and from the bins and how the grain is weighed, cleaned and dried.

Hallowe'en Supplies

Party Outfits, Masks, Favors, Decorated Crepe, Lanterns, Caps, Cut Outs, Stickers, etc.

DIGGON'S LTD.

1208-12 Gov't St. Phones 2147-2148

A CHESTERFIELD FOR CHRISTMAS

Chesterfields from $69.75
Complete Suites from $135.00
Terms arranged without interest.

Standard Furniture Co.

719 YATES

Canadian Government ANNUITIES

Write or Phone for Descriptive Booklet To-day

B. F. BISHOP, Representative
Main Floor, Post Office. Phones: 8398 and 3216R.

Your Transfer Service

Every now and then you have a task for your transfer man. It may be the packing and shipping of a box, the transfer of trunks, a real job of moving household effects, or it may be a simple storage service. Any one and all of these things we are anxious to do for you. Let us know when we can be of service and we will quickly respond.

PACIFIC TRANSFER CO.

Phones 248-249

MINOR AUTO CRASHES OVER THE WEEK-END

Two Pedestrians Hurt When Struck By Cars; Automobiles Damaged

Harold Fleming Turned Over When Car Strikes His Rifle

Minor injuries to two pedestrians, considerable damage to two automobiles and one narrow escape from serious injury were the net results of car accidents reported over the week-end and this morning.

Yum Gee, a Chinese, was the only one in hospital, having suffered a head wound when knocked down by a car on Douglas Street yesterday afternoon.

A heavy car, driven by W. Robertson, 1343 Pembroke Street was badly damaged in the fore part about 11 o'clock this morning, when, to avoid an accident, the driver crashed into a lamp standard on Government Street.

LOST THREE WHEELS

Three wheels of a light touring car were missing after it had landed in the ditch on Gorge Road, near Tillicum, late Saturday night. The accident was not reported to the police, but it is understood two youths, who were in the vehicle, narrowly escaped serious injury when the car left the road surface, struck a plank across the ditch and came to rest on its side.

TAKEN TO HOSPITAL

W. Moore, 1122 Collinson Street, was the driver of the car which struck Yum Gee, according to the police report. The police patrol responded to a cal lat 4.05 p.m. and the injured man was taken to the Jubilee Hospital where he was attended by Dr. M. W. Thomas. He was reported progressing favorably this morning.

Proceeding east on Johnson Street, Mr. Robertson was forced to swing north onto Government when another car blocked him at the intersection, it was reported. In making the sudden turn his foot accelerator jammed and the car was carried head-on into a lamp standard, bringing it down. The front of the car was somewhat smashed, but Mr. Robertson was uninjured.

CURIOUS ACCIDENT

Harold Fleming, 948 Foul Bay Road, was bruised and suffered a small head wound, in a curious accident on the Island Highway yesterday afternoon.

Mr. Fleming had been shooting in the woods near the eighteen-mile post on the Malahat and was on the road, proceeding towards his car which was parked just off the highway. His rifle, jutting out from over his shoulder was struck by an approaching car and Mr. Fleming was spun over, his head striking a rock on the side of the road. He was rendered momentarily unconscious but after a few minutes recovered and was able to drive his car back to the city.

LIQUOR CASES ARE APPEALED

Action to upset liquor convictions against Leighton Miles, Roy Morrison and Charles Cronk, arising from Provincial Police raids on the Island Highway, was taken this morning by Stuart Henderson in Supreme Court Chambers.

Mr. Justice Morrison assigned Wednesday morning for argument upon applications for writs of certiorari, to set aside convictions registered on October 2 by Magistrate Jay.

Miles and Cronk were convicted of having unsealed liquor in their possession and Morrison with having liquor for sale.

Technical grounds feature the appeals. The jurisdiction of Magistrate Jay is challenged, and the procedure of the court is also subject of complaint.

A Hallowe'en supper-dance will be held by the Rotary Club in the Empress Hotel ballroom to-morrow night at 7 o'clock. A cabaret programme will be among the features at the function.

Don't forget Landsberg's auction sale valuable home, 130 Menzies Street, Wednesday afternoon, 2.30. ***

FOR THOSE—

—who have a $100 or more and wish to set this amount aside in safe security, with larger interest, we offer Canada Permanent Bonds yielding 5% interest, compounded twice yearly. The confidence of 63 Million Dollars provides positive security. Full particulars upon request.

CANADA PERMANENT

Mortgage Corporation
G. W. RAMSAY, Manager
1405 Douglas St.

Phone 5776

HILL'S

DRIVE YOURSELF CARS

721 View St.

PSORIASIS

Eczema and All Skin Diseases

TAKE OUR HERBAL REMEDIES

Descriptive Pamphlet: also one on Loss of Manhood and Disorders of Men, and Marriage and Ills of Women—free by mail. Open 2 to 6 and 7 to 8 every day except Wed. and Sat., when closed all day.

Phone Douz. 3394

English Herbal Dispensary Limited
1339 Davie, Vancouver, B.C.
Canada's Oldest Herbal Dispensary

REGISTRATION FOR FEDERAL LIST TO OPEN ON NOV. 1

Commencing November 1, offices for registration of voters will be open in the different wards in Victoria under the direction of P. R. Leighton, as returning officer, to make provision for those seeking to get on the Federal list for the by-election, December 6. The names on the last voters' list used by the Provincial authorities will automatically go on the list.

The new list will be open November 1 to November 7, to enable those not on the Provincial list to get on the Federal list. The offices will be open from 9 a.m. until 9 p.m., except for the hours between 1 p.m. and 2 p.m. and 6 p.m. to 7 p.m.

Places at which voters may register by wards and the registrars are as follows:

Ward One—2516 Government Street; C. A. Thomas and N. W. Spinks.

Ward Two—Temple Hall, North Park Street; G. A. Dyson and F. W. Wills.

Ward Three—1190 Fort Street; J. M. Newcomb and Mrs. H. Crocker.

Ward Four—901 Burdett Avenue; D. H. Bell and Mrs. J. Nelson.

Ward Five—603 Belleville Street; N. R. Ballantyne and Mrs. J. Creighton.

WATSON RETURNS FROM BAY PARLEY

Manager of Hudson's Bay Store Attends Gathering at Winnipeg

A. J. Watson, manager of the Hudson's Bay Company Victoria store, has returned from Winnipeg after attending a general council of the company's officers.

Charles V. Sale, Governor of Hudson's Bay Company, presided and there were present representatives from the stores, lands, wholesale, fur trading, shipping and development departments.

Sixty members in all attended, stated Mr. Watson, executive officers coming from all quarters of the Dominion, from the Western Arctic to Labrador, from Vancouver Island to Montreal, as well as from New York and from London, England.

The general council was held in the council chamber of historic Lower Fort Garry, where 100 years previous Governor Sir George Simpson held council with the officers of the company.

"Me Sick and Smoke Opium," Chinese Plea

Sergt. James Florence and Constable Fearon Woodburn yesterday interrupted the afternoon siesta of Lin, a Chinese, with his opium pipe. As a result Lin and Lum, another Chinese, were each fined $15 and $2.50 costs, in City Police Court this morning

Lin pleaded guilty to the charge of being an inmate of "a place in which persons resort for the purpose of smoking and inhaling opium" and Lum was convicted on a similar charge.

Lin tried to get rid of the evidence against him by throwing an opium pipe and burner out of the window of his flat at 634 Herald Street, when the police entered, according to the evidence of the constables. These incriminating articles were recovered from the yard by Constable Woodburn.

Lin entered the plea that he was ill and Lum was cooking opium for him to take. But the Magistrate pointed out they were both guilty if Lum was with him and helping him to smoke the drug.

Premier Says He Shot a Pheasant

Breaking away from the numerous duties which have kept him tied down since he took up the responsibilities of Premier of British Columbia, Hon. S. F. Tolmie, spent Saturday pheasant shooting on his Saanich farm. One pheasant rose. The Premier blazed away. His son Wende also fired. The bird fell. Both claimed the honor. And the Premier had another argument on his hands.

BLOOD SPOTS ON MOTOR CAR CAUSE SEARCH

(Continued from page 1)

was rented in order that explanations as to the cause of the damage and bloodstains may be made.

Vancouver, Oct. 29—Two cases, both of which point to robbery, are being investigated by the police here as the result of injuries by victims of violence.

A. E. Sommerton, sixty, of Seventh Avenue West, who was found at Second Avenue and Main Street at 1.05 a.m. yesterday, unconscious and suffering terrible injuries, is now lying at the point of death in the General Hospital. The man was stretched on the pavement and examination at the hospital showed he had fractures of the skull, jaw, one wrist and one leg and possible internal injuries.

The second case which is claiming the close attention of the authorities is that of Roy Matthews of the tugboat Ten, who was found near the North Vancouver ferry slip at 1 a.m. Sunday by Vernon Rourke, taxi driver, in a dazed condition and suffering from shock.

When taken to a hospital, Matthews had in his pockets $1.30, but it is understood that on leaving his boat at 11.30 p.m. Saturday he had in his possesion at least $200.

Indications support the belief that Matthews was severely beaten about the head and body, with a possible concussion of the brain resulting from the blows.

The Usadians Club will meet in the dining-room of the Dominion Hotel on Friday at 12.45 p.m.

The Fernwood Friendly Forum of Emmanuel Baptist Church will meet for supper at 6.30 o'clock this evening. Hon. S. F. Tolmie will be the guest of honor and there will be a good musical programme. Ladies are invited to attend after the supper to hear the Premier's address, which will probably commence about 7 o'clock.

CONSERVATIVES SET CONVENTION DATE WEDNESDAY

Meeting of Executive Called to Summon Delegates Soon

Herbert Anscomb, ex-reeve of Oak Bay, looms as the prominent man in the Conservative camp to contest the Victoria seat in the Federal by-election on December 6, as the nominating convention draws near.

A meeting of the central executive of the Victoria Conservative Association has been set for Wednesday at the Campbell Building when the date for the convention will be decided upon.

While the Liberal Party has called an open convention to-morrow to name a candidate, the Conservatives are following their custom of choosing delegates to make the choice. All the Conservative ward associations, with the exception of Ward Five, have made their choice of delegates.

In addition to Mr. Anscomb, the names of Lindley Crease, K.C., and F. C. Elliott were mentioned as those which will go before the Conservative convention.

NO ANSWER YET

"I haven't said I will stand for the nomination. I haven't said anything and I have nothing to say," Mr. Anscomb said in response to a query. "A lot of people have spoken to me, but I haven't given any answer," he commented.

As previously announced Dr. J. D. MacLean, former Premier of British Columbia, has consented to allow his name to go before the Liberal convention to-morrow.

SIR AUSTEN CHAMBERLAIN HERE, HEALTH RECOVERED, ADMIRES PACIFIC COAST

(Continued from page 1)

House and Tuesday afternoon a reception.

HEALTH GOOD NOW

The party left California at the end of last week, stopped to look over Portland, Oregon, and reached Seattle late Sunday. They were met there by Bernard Pelly, British consul, who accompanied them to the Victoria boat this morning.

The trip over from Seattle this morning was foggy and the party was unable to get a glimpse of the Olympic Mountains.

Sir Austen said that his health was now good. He added that he wanted to express his gratitude to people who had given him the opportunity to spend a month's holiday on the Pacific Coast in a purely private capacity.

"I wish to express through the press my grateful thanks for the courtesy and consideration which has been shown me on the Pacific Coast," Sir Austen said. "People have respected my wish to keep my visit purely private, with the result that I have enjoyed a perfect holiday in the glorious Coast sunshine, amid lovely scenery and with the kindest and most hospitable of friends.

"I am starting on my homeward journey with health completely restored and ready to resume the heavy work and great responsibilities which await me on my return to London.

"I shall carry with me the happiest memories of this, my first visit to the Pacific Coast."

CAME THROUGH CANAL

Sir Austen and his family left Liverpool on September 3, on the Ss. Orcuma. They sailed through the West Indies to Colon and through the Panama Canal to San Pedro and Los Angeles. During their stay in the South they have visited Yosemite National Park. The change in California is reported to have brought about the Foreign Secretary's health recovery.

As the son of the noted Birmingham tariff reformer and statesman, Rt. Hon. Joseph Chamberlain, Sir Austen has long been in the centre of the political spotlight. After going through Rugby and Trinity College, Cambridge, his career at Westminster started when he became Civil Lord of Admiralty in 1895. After five years in that office, he in turn was Financial Secretary to the Treasury, Postmaster-General and then from 1903 to 1906 was Chancellor of the Exchequer. Later he became secretary of State of India, which he held from 1915 to 1917. He was a member of the British War Cabinet, and after the war again became Chancellor of the Exchequer from 1919 to 1921. From 1892 until 1914, he was member for East Worcestershire in the House of Commons. Since 1914, he has held the old Chamberlain seat of Birmingham West.

He is Lord Rector for Glasgow University.

On behalf of natives of Birmingham, Eng., resident in Victoria, Rev. Dr. Clem Davies sent the following message to Sir Austen Chamberlain at Government House this afternoon:

"I have been requested by Birmingham natives, resident here, to welcome you in their name in Victoria. As fellow townsmen we unite in the fervent hope that your health may be fully recovered and that you will be spared for many years, as a distinguished counsellor and servant of the Empire."

Warehouse Office Will Cost $8,321

An office building for the Victoria Cold Storage and Terminal Warehouse Limited was this morning subject of a building permit issued by Building Inspector James Barf at the City Hall.

The building will be of concrete and hollow tile, and will cost $8,321. Parfitt Brothers Limited are the contractors and Swann and James are the architects.

The "Y" Men's Club will hold a supper in the Y.M.C.A. on Thursday night, commencing at 6.15 o'clock.

The Rev. Robert Connell will address the Loyal Knights of the Round Table at a dinner meeting of that society in the Empress Hotel private dining-room this evening at 6 o'clock.

The possibility of creating a Canadian Federation of Women's Business and Professional Clubs will be discussed at a special meeting of the Kumtuks Club to be held in the Y.W.C.A. tonight at 8 o'clock. The committee appointed to consider the question will give a report.

The New Plug in! Victor Radio

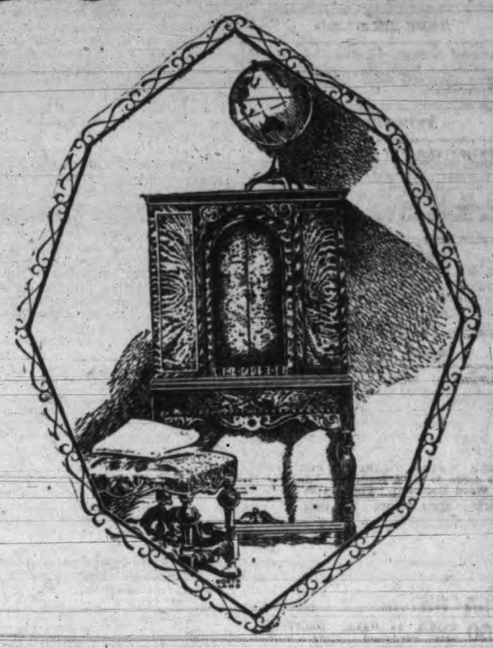

There is no finer creation in the world of Radio than the Victor All-electric De Luxe Highboy, which is pictured above. It is not only an exceedingly handsome piece of furniture, but its great range, power and Superdynamic Speaker make it the final choice of those who demand the best in radio. Its price is $485.00, complete in every respect.

VICTORIA MUSICAL FESTIVAL

The new Festival Syllabus has now been issued, and music for all Vocal and Instrumental Classes is obtainable at our Sheet Music Department. Orders should be placed immediately so that there will be no unnecessary delay in commencing practice.

Fletcher Bros. (VICTORIA) LIMITED

1110 Douglas Street

Maurice Colbourne, who is presenting his London company in several of George Bernard Shaw's plays in the city this week, will address the members of the Rotary Club at their luncheon in the Empress Hotel ballroom on Thursday.

An attendance prize will be given by Herbert Stevens at the Kiwanis Club luncheon to be held in the Empress Hotel ballroom on Tuesday at 12.10 p.m. A discussion of the club's business will take place, and the Kiwanis orchestra will render popular selections.

OBITUARY

The funeral of the late Torajiro Miyazaki, who was injured on the ship Choyo Maru on October 20, 900 miles off Vancouver Island, and died from wounds on October 25, were forwarded to Vancouver Saturday night by the Sands Funeral Company for cremation. Services were held yesterday afternoon in the chapel of the crematorium by the Rev. K. Shimizu. The late Mr. Miyazaki was twenty-three year of age and leaves a widow in Japan. He was third officer on the ship.

Chauncey Bower, a former resident of Langham, Sask., passed away yesterday at the residence of his son, 1137 Hilda Street, aged seventy-five years. He was a native of New York State, and is survived by his widow and four sons. The remains were forwarded this afternoon by the B.C. Funeral Company to Edmonton for interment.

EXTRA

SPECIAL

PRICE OF $2.60

For Statuary Bronze and Verde Green Flexible Desk or Study Lamps

See Our Window Display

HAWKINS & HAYWARD

Electrical Quality and Service Store

1121 Douglas Street, Cor. View
Phone 643

Sealed tenders addressed to the undersigned, and endorsed "Tender for Repairs to Shear Dam, Revelstoke, B.C.," will be received until 12 o'clock noon, Wednesday, November 21, 1928, for the repairs to Shear Dam in Columbia River, at Revelstoke, Kootenay West District, B.C.

Plans and form of contract can be seen and specification and forms of tender obtained at this Department, at the offices of the District Engineer, 119 Baker Street, Nelson, B.C.; Victoria Builders' Exchange, 2509 Prior Street, Victoria, B.C., and The Building and Construction Industries Exchange, 615 West Hastings St., Vancouver, B.C.; also at the Post Offices, Kamloops, B.C., and Revelstoke, B.C.

Tenders will not be considered unless made on printed forms supplied by the Department and in accordance with conditions contained therein.

Each tender must be accompanied by an accepted cheque on a chartered bank, payable to the order of the Minister of Public Works, equal to 10 per cent. of the amount of the tender. Bonds of the Dominion of Canada or bonds of the Canadian National Railway Company will also be accepted as security, or bonds and a cheque if required to make up an odd amount.

NOTE.—Blue prints can be obtained at this Department by depositing an accepted cheque for the sum of $10.00, payable to the order of the Minister of Public Works, which will be returned if the intending bidder submit a regular bid.

By order

S. E. O'BRIEN,
Secretary.

Department of Public Works,
Ottawa, October 22, 1928.

STOCK MARKET—FINANCIAL NEWS—GRAIN MARKETS

TO-DAY'S GRAIN MARKETS

Chicago, Oct. 29. — "Farmers hold your wheat."

This is the advice given by Secretary Jardine in week-end statement in which he outlined the world wheat situation, saying it was reasonable to reduce the Canadian crop estimated 50,000,000 bushels, and that estimates of Danubian regions crop must be revised downward 40,000,000 bushels.

(By Branson, Brown & Co. Ltd. Leased Wire)

Winnipeg, Oct. 29 — Wheat: Wheat was nervous and erratic to-day with prices mostly from 1 to 1½ lower than at the close on Saturday. On the extreme break October, which appeared to be the weakest month, declined 2¼ cents under the previous close. The market got into the daily bids, some buying against which caused slight rallies. The advance of over 3 cents on Saturday was considered too rapid and had the effect of checking export business and resulted in considerable liquidation of long wheat to-day.

Week-end export business was practically nil out of this market, and seaboard estimated total sales in all positions at 250,000 bushels. There was a little outside buying in this market at times, said to be for Chicago account, but it was small as compared with Saturday and insufficient to hold up prices. Evidently the foreign importer is not willing to follow material advances on this side due to the more liberal supplies of native wheat in Europe, the tremendous stocks in North America, combined with the very favorabe crop conditions in Argentine and Australia, where harvest is now only a few weeks away. Spread in business was largely selling the nearby months against purchases of December and May. In the cash market the demand was very slow most of the day with some spreads off as much as 1¼ for the lower grades and spreads on higher closed ¼ to ½ lower. The feature of the cash market was the heavy selling by farmers over the week-end.

Coarse grains: These markets were rather quiet with demand limited and no export business. There was very little pressure in evidence, but prices were somewhat lower in sympathy with the decline in wheat, more particularly in the nearby months.

	Open	High	Low	Close
Wheat—				
Nov.	120	121	119-1	119-4
May	126-4	126-7	125	125-5
Oct.	120	120-7	118-7	119-4
Dec.	120	121	119-2	119-7
Oats—				
Nov.	52-7	52-7	52	52-2
May	55	55-2	54-3	54-4
Oct.	53-2	53-4	52-3	52-6
Dec.	51-2	51-3	50-4	50-6
Rye—				
Oct.	107	107-4	106	106
Dec.	102-5	102-6	101-2	101-6
May	107-4	107-4	106	106-6
Barley—				
May	71-4	72	70-6	71-2
Oct.	71-1	71-1	70-1	70-3
Dec.	68-1	68-4	67-5	67-6
Flax—				
Oct.	191	191-6	189-6	191-6
Dec.	189	189	188	189

Cash Grain Close

Wheat—1 n., 122½; 2 n., 116½; 3 n., 111½; No. 4, 103; No. 5, 90½; No. 6, 79½; feed, 75; track, 122.

Oats—2 cw., 54¼; 3 cw., 51¼; extra 1 feed, 49¾; 1 feed, 47¾; 2 feed, 43¼; rejected, 41¼; track, 52¼.

Barley—3 cw., 70¾; 4 cw., 65½; rejected, 61; feed, 57; track, 70.

Flax—1 nwe., 191¾; 2 cw., 188; 3 cw., 171¾; rejected, 169¾; track, 191.

Rye—1 cw., 105½; 2 cw., 103½; 3 cw., 97¼; rejected, 93¾; track, 102⅞.

Liverpool

Open: 1⅝ to 1⅞ up.
Close: 1¾ up.

By Branson, Brown & Co. Ltd.

Chicago, Oct. 29.—Wheat: Disappointing cables and elimination of much of the short interests Saturday accounted for price recessions of around a cent. There was support from houses that recently have been on the buying side and prices rallied early, but offerings proved too liberal and market reacted sharply. Rain was reported in Southern Argentine, where complaints of dry weather have been coming from. The domestic visible increased 3,461,000 bushels for the week, making a total of 133,224,000 bushels, the largest on record.

Good rains were expected in Kansas, Oklahoma and adjoining territory. Wheat and flour on ocean passage increased 1,624,000 bushels for the week and totals 41,416,000 bushels vs. 53,144,000 a year ago. Supplies of wheat in sight are heavy but marketing was unusually rapid this year due to more general use of combines and to favorable weather for harvesting. A conservative attitude on the setbacks is favored.

	Open	High	Low	Close
Wheat—				
Dec.	117-4	118-6	116-4	117-2
May	125-2	126-2	124-1	124-5
March	122-4	123-1	121-2	121-6
Corn—				
Dec.	81-6	82-3	81-3	81-5
May	86-4	87-2	86-4	86-4
March	84-2	84-5	83-7	84-1
Oats—				
Dec.	43-3	43-5	43-1	43-3
May	45-1	45-1	45	45
March	44-1	44-2	44-1	44-1
Rye—				
Dec.	104	104-2	101-6	102-4
May	109	109	107	107-5
March	107	107	104-2	105-3

Cash Grain Close

Wheat—1 h., 120⅝; 2 h., 119¼ to 119⅝; 3 h., 115¼ to 117⅝; 3 ns., 112; 4 ns., 112½; 1 m., 117½; 3 m., 117.

Corn—New, 3 m., 85; 4 m., 82 to 82½; 2 y., 93; 3 y., 85 to 87; 3 w., 83 to 84½; 4 w., 81 to 82; old, 5 m., 86; 2 y., 96 to 97; 3 y., 94 to 95.

Oats—2 w., 45 to 46½; 3 w., 40 to 44¾.

Rye—No. 3, 104⅝.

INDEMNITIES FOR TUESDAY
(By Branson, Brown & Co. Limited)

Chicago	Bids	Offers
Wheat—		
Dec.	115-1	..
May	123-1	125-7
March	..	123-1
Corn—		
Dec.	80-7	82
May	86	87
March	83-4	84-7
Winnipeg		
Wheat—		
May	124-3	127-4
Oct.	..	121-4
Dec.	118-4	121-6

WHITNEY LETTER

(By Branson, Brown & Co. Ltd.)

New York, Oct. 29.—Whitney of the Wall Street Financial Bureau says to-day:

"Saturday's market conclusively demonstrated that what was witnessed in the last hour Friday was just what it was labeled here, namely, a raid which meant a momentary success, because of the presence of stop loss orders just under the then prevailing market level. If Saturday's market has not demonstrated that it is a market which gained technical strength from Friday's developments, then the market in the early part of this week will clearly demonstrate this fact by advancing to a new record despite a continuance of a high call money rate resulting from the usual month end demands, which high rate will, however, be offset by a continuance of the downward trend in time money rates and continuance of advance in the bond market. There is nothing to worry about in this market between now and election and I doubt that there is anything to worry about even after election. Continue to buy stocks to-day.

"Copper is firmly established at 16 cents, which means prosperity to all the producers. American Smelting is still cheapest of the group, and is headed for 300 or better. Cerra De Pasco is second in line, being headed for approximately 120. In the steel group, continue to buy any place below 165 and Vanadium below 90.

"In the oil group Marland below 45 and Superior below 12 maintaining long positions in the other oils which have previously been recommended.

"Hiram Walker-Gooderham and Worts Limited has just come on the curb from the Toronto Stock Exchange. The stock should be bought any place in the 80's, as it will substantially go above 100.

"Those who should have made plenty of money following recommendations in Montgomery-Ward and Sears, turn your attention now to another member of mail order group which is operating retail stores, namely, Spiegel, May, Stern-Co., selling below 80 with present earnings is entitled to be selling closer to 100.

"In the rails buy Canadian Pacific and Missouri Pacific common before the NOP pfd is put on a dividend basis.

"Colombia Graphaphone curb is headed for a material advance. If not purchased raise buying limit to 65. General Cable "A" can be considered a member of copper group and bought. The company will shortly be absorbed at prices which mean around 100 for the 'A' Stock."

NEW YORK STOCK EXCHANGE

October 29

(Over B.C. Bond Corporation Leased Wires)

3 p.m.

	High	Low	Close
Air Reduction	81-4	80-5	80-5
Allied Chemical	231-4	228-2	228-2
Allis Chalmers	131-4	130-1	130-7
Amn. Bosch Mag.	39	36-5	36-6
Amn. Can	108-6	107-3	108
Amn. Car & Fdy.	90-2	90	90
Amn. & Foreign Power	48-4	47-4	47-4
Amn. Locomotive	92-4	92-1	92-2
Amn. Radiator	159	157	158-6
Amn. Smelters	275-6	272	272-6
Amn. Steel Fdy.	55-6	55-1	55-6
Amn. Sugar & Ref.	74	73-4	73-6
Amn. Tel. & Tel.	185-4	179-5	184-3
Amn. Tobacco	173	170	170
Amn. Woolens	24-6	21-2	24-6
Anaconda Copper	89-1	88	88-6
Assd. Drygoods	51-7	49-2	51-4
Atch., Topeka & S.	192-7	191-2	191-4
Atlantic Gulf W.I.	49-7	49	49-3
A. M. Byers	160-4	157	159-6
Archer Daniels	96	..	96
Amn. Linseed	129-6	..	129-6
Balto. & Ohio	113-6	112	112-2
Bethlehem Steel	67-2	66-4	67-1
Butte & Superior	13-1	12	12-2
Canada Dry	78	77-3	77-3
Calumet and Hecla	44-5	43-5	44-2
Chandler Motors	18-6	18	18-2
Congress Cigars	75-4	75-2	75-4
Calif. Packing	76-2	74-3	75-4
Calumet and Arizona	118-4	117	117
Canadian Pacific	222-4	219	221-6
Cerre de Pasco	105-3	103	103-6
Chesapeake Corporation	68-2	67	67-2
Chesapeake & Ohio	188-2	186	187
Chicago, Mil. & St. P.	34-5	33-6	34-2
Do., pref.	50-6	49-6	50-2
Chicago Northwestern	87	86-2	86-4
Chicago, R.I. & Pac.	134-7	132-1	132-1
Chrysler Motors	131-3	129	130-1
Coco Cola	174	172-2	172-7
Colo. Fuel & Iron	67	66-2	67
Columbia Gas	125-2	124-2	124-2
Congoleum	27-5	25-4	26
Consolidated Cigars	92	91-4	91-4
Consolidated Gas	79-5	78-6	79-4
Continental Motors	15-2	15	15
Continental Can	118-2	118	118-2
Corn Products	83-2	83	83-2
Crucible Steel	78-6	78-2	78-6
Curtis Aero.	135-4	133	134-6
Chile Copper	60	58-4	59-1
Davisson Chemical	62	58-6	61-1
Delaware & Hudson	190-4	186	190-4
Delaware Lack.	129-2	..	129-2
Dome Mines	8-7	8-4	8-5
Dupont Powder	432	427	431-4
Engineers Public Service	44-7	44-4	44-5
Elec. Stg. Battery	88-7	88	88
Erie R.R.	58-4	56-5	57-5
Famous Players	150-3	149-6	149-7
Fleischmann	83-6	83	83-2
Freeport-Texas	46-3	45-4	46
Fox Films	98-2	97-1	97-4
Gabriel Snubbers	23-2	22-5	23-2
General Asphalt	74-2	72-7	73-6
General Electric	171-5	168-4	169-4
General Motors	222-2	220-2	221-2
General Ry. Signals	104-5	103-4	103-4
Gimbel Bros.	56-4	52-4	56-4
Goodrich Rubber	82	81	82
Gold Dust	105-3	104-2	105
Granby Ore	78	75-2	77
Great Northern Ore	28-4	27-6	27-6
Great Northern R.R.	102	100-4	102
Greene Cananea	143	139	139-3
Gulf States Steel	69	..	69
Goodyear	84-4	78-2	84-4
Hershey	56	..	56
Howe Sound	67-6	65-4	67-4
Houston Oil	139-4	137-4	137-4
Hudson Motors	87-4	83-4	86
Hupp Motors	75	73-2	73-7
Int. Comb. Engines	70	68-2	68-6
Int'l Match, pref.	102-5	101-4	102-4
Illinois Central	141-2	141	141-2
Ind. Oil & Gas	33-3	32-5	32-6
Industrial Alcohol	132-6	130	130
Inspiration Copper	30-7	30-3	30-4
Int'l Harvester	319-4	315	315
Int'l Merc. Marine	37	36-4	36-4
Int'l Nickel	178	176-6	177
Int'l Paper	59-2	56-6	56-6
Int'l Tel. & Tel.	184	181-6	181-6
Johns-Mansville	173-6	166-4	172-4
Kayser	72-7	72-5	72-5
Kas-City Southern	70-3	69-1	69-1
Kennecott	124-6	121-7	123-2
Kolster Radio	83	82	83
Lima Locomotive	42-5	42-3	42-5
Loew's Inc.	60-6	59-7	60-2
Lorillard	27-7	27-2	27-2
Louisville and Nash	141-2	141	141-2
Ludlum Steel	81-6	80-3	81-2
Maytag	25	24-4	25
Matheson Alkali	161-6	159	159
Mack Trucks	93-4	92-1	93-2
Manhattan Elec. Sup.	37-3	31-4	37-3
Marland Oil	45-4	44-5	45-1
May Dept. Stores	87-2	86-4	86-5
Maimi Copper	26-4	26-1	26-4
Mid-Cont. Oil	38-2	37-4	37-4
Missouri Pac.	71-3	70-3	70-4
Do pfd.	124-1	123	123-1
Mo., Kas. and Texas	46	45-1	45-2
Montgomery Ward	345	342	343-4
Nat. Dairy Prod.	117	115-5	115-5
Nash Motors	92-7	91-4	92-1
National Biscuit	168-4	167	167
National Cash Reg.	94-5	93-4	94-1
N.Y. Central	176-3	174	174-4
N.Y., N.H. and H.	66	64-2	64-2
Norfol kand West.	182-7	182	182
North American Co.	74-3	73-2	74-1
Northern Pac.	102-4	100	101-4
Graham Paige	45-7	43-5	44-4
Packard Motors	95-3	93-6	94-4
Pan-American "B"	52-7	51	51-4
Pathe Exchange	26	..	26
Pennsylvania R.R.	65-2	64-7	64-7
People's Gas	184-6	..	184-6
Phillips Petroleum	45-1	44-3	44-4
Pierce Arrow	20-7	20-1	20-1
Postum Cereal	68-3	67	68
Prod. and Ref.	24-2	..	24-2
Pub. Svc. N.J.	64-4	64-3	64-4
Pullman Company	81-4	80-4	81-4
Punta Allegre Sugar	22-1	..	22-1
Pure Oil	28-3	27-4	28-2
Pathe	6-4	6-2	6-4
Radio Corp.	245	238	244-2
Reading Company	103	102-3	102-3
Republic I. and S.	81-6	79-6	80
R. J. Reynolds Tob.	147-7	146-4	146-7
Royal Dutch	62-4	..	62-4
Reo Motors	29-6	28-6	29-4
Remington Rand	26-1	25-4	25-6
Schulte Stores	54-3	53-6	53-7
Sears-Roebuck	158	156-2	156-6
Shell Union	32	31-4	31-7
Sinclair Oil	39	38-6	38-5
Skelly Oil	39	38-4	38-5
Southern Pacific	122	121-2	121-4
So. Porto Rico Sug.	42-4	41-3	41-3
Southern Railway	145	..	145
St. L. and S. Fran.	116-7	116	116-2
St. L. and South.	122-6	120-1	120-6
Standard Oil Cal.	63	62-6	62-7
Standard Oil N.J.	47-7	46-6	47-7
Stewart-Warner	108-3	107-4	107-7
Studebaker Corp.	79	77-5	78-7
Standard Oil of N.Y.	36-3	35-7	36-3
Standard Oil of Ind.	84	..	84
Tidewater Oil	22-7	22-4	2-4
Texas Company	69-4	68-2	68-4
Texas Gulf Sulphur	71-3	70-5	70-5
Texas Pacific	188-6	187	188-6
Timken Roller-Bearing	142-7	140-5	140-5
Tobacco Prod.	105-3	104-1	105-3
Underwood	74-7	72	74-6
Union Carbide	196	191	193-7
Union Oil Cal.	54-8	53-4	54-2
Union Pac.	204	203-4	203-7
U.S. Cast Iron Pipe	263	260	263
U.S. Ruber	39-4	39	39-4
U.S. Smelting	59-3	56-4	59-3
U.S. Steel Corp.	163-2	162	162-7
Universal Pipe	24-7	24	24-1
Vanadium	88-4	85-4	87-7
Victor Talking	136-6	132-4	133-7
Warner Bros. "A"	115-3	113	113-2
Wabash R.R.	79-4	78-6	79-4
Western Union	200-4	192-4	192-4
Westinghouse Air.	44-2	43-5	44
Westing. Elec.	116-4	112-4	113-7
White Motors	37	36-6	36-6
Willys-Overland	29-2	28-2	29
Woolworth	202-5	200-1	202-4
Wright Aero.	170	163-6	168
Auburn	107-4	106	107
Youngs. S. and T.	92-1	..	92-1
Yellow Truck	38	36-5	37-6

Total sales—3,898,700.

Wall Street To-day

(By B.C. Bond Corporation's Leased Wire.)

RADIO, SMELTERS, GRANBY AND OILS REACH NEW HIGHS

New York, Oct. 29.—American Smelter, Radio and Western Union were the three of the "blue ship" stocks to go into new high ground to-day. Smelters went through to 275¾, Radio to 245 and Western Union to 196. Western Union crossed the 200 mark in five-point gain.

Marland and Sinclair were the star ones in the oil group. Marland went through to a new high of 45½ and Sinclair reached 39.

Granby, which has been one of the strong features of the market for some time, shot through its last high of 75¾ and did not stop until it reached 78⅝.

New York, Oct. 29.—General Motors directors will authorize the much talked of melon in the shape of a split-up of the stock with an extra cash dividend, it is expected.

This to the mind of many readers means the last good news on the motor stocks for some months. There has been important profit-taking in many motor shares.

New York, Oct. 29.—The evening edition of the Wall Street Journal says: Call money renewed at 7 per cent, but later went to 8 per cent., when the banks called loans. High money is ascribed to preparations for November 1, disbursements estimated at $300,000,000, an easier tone is expected later this week. The market to-day, while active, was quite orderly, even if it was irregular in spots. Perhaps the bullish statement of Mr. Durant, issued upon his arrival from Europe, and the statement of Arthur W. Cutton, that he still looked for higher prices has had some effect in bolstering courage which was shaken by last Friday's decline.

In some quarters it was thought that Saturday relative firmness was not representative and that to-day would see a renewal of the heavy selling which characterized last Friday's session. The oil group continued to show strength to-day. The motor group was irregular and an attempt to advance General Motors in volume succeeded for a while toward the close, however, the stock appeared to be freely offered.

Judging by the sometimes confusing fluctuations in active stocks it appeared as if many traders were simply taking a position from day to day, attempting early in the session to follow activity on the buying wide and then if indicated strength failed to materialize to close out the positions just before the close. There is a substantial amount of switching from one stock to another. This switching apparently being governed by the desire simply to take a trading position and to get as close as possible to the active issues.

New York, Oct. 29—Call money firm, high 8, low 7½, ruling rate 7½, closing bid 8.

Time loans firm, mixed collateral 60-90 days 6⅞@7 per cent, 4-6 months' bills 6⅞@7 per cent.

Prime mercantile paper 5½ per cent.

Bankers' acceptances 30-60-90 days 4⅝@4½ per cent, 5-6 months 5@4⅞.

MONTREAL STOCKS

(By B.C. Bond Corporation's Leased Wire.)

H. WALKER CROSSES 86 1-2; BRAZILIAN STRONG FEATURE

Montreal, Oct. 29. — Hiram Walker, which is now also traded in on the New York Curb, went through its high of 85¾ and cross 86½ on the market here, to-day.

Brazilian was another strong feature, reaching a new high of 73. Brazilian has excited a great deal of favorable comment by its action subsequent to the heavy trading and substantial advance of two weeks ago. It has been holding consistently around the 70 level, giving all and sundry an opportunity to cash in if they desired. Such selling as has occurred has come mainly from the less stable speculative quarters, while the buying is said to have continued decidedly impressive. London has not been much of a figure in the stock for some time, but a consistent demand has been in evidence from New York, and inquiries from that quarters as to the company and its prospects have become more numerous. By some, this is seen in the light of lending weight to rumors that American and Foreign Power was contemplating taking a substantial interest, perhaps a controlling one, in the company.

(By B. C. Bond Corporation Limited)

	Close
Abitibi	40
Asbestos, com.	23
Do., pref.	80
Atlantic Sugar	14
Alberta Pac. Grain, com.	57
Do., pref.	99
Brazilian Traction	71-7
British American Oil	48
Brompton Pulp and Paper	39-6
Bronze	120
Canada Cement, com.	27
Canada Malting	37-7
Canada Paper and Power	29
Canada S.S. Lines, com.	39
Do., pref.	95-4
Canadian Car	57-2
Can. Indus. Alcohol	41-6
Con. Mining and Smelting	286
Coast Copper	55
Dominion Bridge	93
Dominion Glass	135
Dominion Textile	107
Dryden Paper	36
Fraser, com.	73
Lake of Woods	52-4
Ogilvie	449
Hiram Walker	86
Imperial Tobacco	11
Massey Harris, com.	53-4
McColl Frontenac	33
Montreal Power	105
National Brewers	146
National Steel Car	57-4
Page Hersey	115
Penmans	99
Power Corpn.	77
Price Bros.	68-7
Quebec Power	90
So. Can. Power	167
Shawinigan	85
Steel of Canada, com.	207
Do., pref.	205
Mond	3100
Wayagamac	75
Winnipeg Electric, com.	111-6
Western Grocers, com.	21
Do., pref.	87-6
Western Flour	36-4
Massey Harris, pref.	52-4
BANKS	
Can. Bank of Commerce	299-4
Bank of Nova Scotia	399
Royal Bank of Canada	385
Bank of Montreal	386

NEW YORK CURB CLOSE

(By B.C. Bond Corporation Limited)

	Bid	Asked
Amn. Haw. S.S.	21⅛	23⅞
Amn. Rayon	15	16
Bancitaly	120⅛	120⅞
Caterpillar	77	78
Cont. C.I.P.	9⅛	9⅛
DeForest Radio	20½	20⅞
Dubilier	4⅛	5
Durant Del.	16½	17
Fox Theatre	28⅛	28⅞
Freshman	13	13⅛
Gen. Baking "A"	10	10⅛
Gen. Baking "B"	76	78½
Glen Alden	149	149½
Hazeltine	21⅝	22⅛
Hires	24⅛	24⅝
Lehi Val. Coal	29	30
Marconi (Eng.)	28⅛	28⅝
Marmon Motors	63	63⅝
Servel	11⅛	11⅝
Tob. Prod. Ex.	3⅛	3½
Uni. Pft. Shrg.	12	12⅛
Zellerbach	45	..
Amn. Cont.	85	90
Cities Svc.	70⅛	70½
Do., pref.	99½	99⅝
Do., Bnkrs.	35	..
Creole Synd.	12⅝	13
Lion Oil	40	41
Marland Mex.	2⅝	3⅛
Mountain Prod.	21⅛	22
Mtn. and Gulf	1⅛	1⅛
New Bradford	4½	5
Pantepec	11⅛	11⅝
Red Bank	9	14
Ryan Pete.	6	7
Salt Ck. Prod.	24	24⅛
Do., Cons.	5⅝	6
Cons. Copper	14⅛	14⅝
Cresson Gold	75	90
Engrs. Gold	3⅝	3⅞
Hecla	15	15½
Jerome Vde.	20	30
Mesabi	3	3⅛
N.J. Zinc	225	231
Nipissing	3	3⅛
Ohio Copper	76	78
Tono. Bel.	75	82
Tono. Mines	3½	4
United East	1	1⅛
Uni. Vde. Ext.	23	23⅛
Amn. G. & E.	176	180½
Assd. G. & E.	50⅝	..
Amn. L. & T.	205	210
Elec. Bond	111⅝	112½
Elec. Inv.	64⅛	66
M.M. Util.	154	158
Nat. Pub. Svc.	25	26
Uni. L. & P. "A"	23	23⅛
S.D.E.	17½	18
He.	5⅝	5⅝
Tan.	20½	21
Nom.	56⅝	57
Cuy.	18	18⅛

BOND LIST

	Bid	Asked
Antioquia 7s 1945 "A"	96	96⅞
Argentine 6s 1957	98⅝	100⅛
Belgian 7s 1955	108⅛	108⅝
Belgian 7s 1956	105	105½
Bolivia 8s 1945	106	105½
Bogota 8s 1945	57½	58½
Brazil 4s 1889	74⅝	75⅛
Brazil 5s 1913	100	100⅛
Bordeaux 6s 1934	93⅛	94
Buenos Ayres 7s 1957	100⅝	101½
Chile 6s 1960	96⅝	97⅛
Chile 7s 1942	96	96½
Chile 6½s 1957	41⅝	42⅝
Costa Rica 7s 1951	35½	40½
French Franc 5s 1920	102	102½
French Franc 6s 1920	88	89
French S.S. Line 7s 1949	86	89
Stinnes 7s 1936	96⅝	98⅛
Stinnes 7s 1946	100	100⅛
Italy 7s 1951	101⅛	102
Marseilles 6s 1934	102⅝	103⅛
Norway 6½s 1950	84⅛	85
Norway 6s 1944	99½	99⅝
Paris Orleans Ry. 7s 1954	99	99½
Polish 6s 1940	103⅛	103⅝
Polish 8s 1955	101⅛	101⅝
Paris, Lyons & Med. 6s 1958	99	99⅛
Paris, Lyons & Med. 7s 1958	106	106⅛
Porto Allegre 7s 1966	88⅛	88⅝
Brazil 4½s 1888	74½	75⅛

VICTORY BONDS
VICTORIA PRICES

(By Branson, Brown & Co. Limited)

	Buy Per $100	Sell Per $100
Victory Loan, 5½%		
1933 1st May and Nov.	102.70	103.00
1937 1st June and Dec.	106.50	106.80
War Loan, 5%		
1931 1st April and Oct.	100.30	100.70
1937 1st March and Sept.	103.20	103.60
Victory Loan, 5½%		
1932 1st May and Nov.	102.30	102.60
1934 1st May and Nov.	102.30	102.60
Dominion Loan		
1943 15th April and Oct.	103.20	103.55
1940 1st March and Sept.	98.80	99.15
1944 15th April and Oct.	98.90	99.25
1946 1st Feb. and Aug.	98.80	99.25
1954 1st Feb. and Aug.		Market
1957 1st Jan. and July		Market

Add accrued interest to date: 1937, 150 days, 2.260 per $100; 1927, 1932, 1933, 1934, 181 days, 2.727 per $100; 1923, 1943, 14 days, .192 per $100; 1944, 14 days, .172 per $100; 1946, 89 days, 1.096 per $100.

Brokerage rate on Victory and War Loans ⅛ of 1 per cent.

TOO LATE TO CLASSIFY

GIRL'S BICYCLE, GOOD CONDITION. Phone 5354Y. 10028-1-100

BB **We Own and Offer:**

$1,000 French National Mail S.S. Lines....6 %, due 1952 at $100.00 (To Yield 6%)
$1,000 Edmonton School District ....5 %, due 1942 at $ 99.75 (To Yield 5%)
$1,000 City of Edmonton ....5½%, due 1954 at $106.94 (To Yield 5%)
$1,000 Burns & Co. Ltd. ....5½%, due 1948 at $ 99.50 (To Yield 5.52%)
$1,000 Massey Harris ....5 %, due 1947 at $ 97.00 (To Yield 5.25%)
10 Shares B.C. Electric Power & Gas Co. Ltd. 6 % Pfd. Stock at $106.35 (To Yield 5.65%)

BRANSON, BROWN & CO. LTD.
Central Building Victoria, B.C.
Correspondents of Logan and Bryan
Members Winnipeg Grain Exchange, B.C. Bond Dealers' Association, Vancouver Stock Exchange, Seattle Stock Exchange, Victoria Stock Exchange
Phones: 5600—5601—5602—5603
Direct Private Connections to All the Leading Eastern Exchanges

A GOOD 7% CANADIAN PREFERRED STOCK TO YIELD 7¼%

The Canadian Car and Foundry Company was established in 1909 and is one of the best managed concerns in its line of business in Canada.

The stock is non-callable.

Dividends are payable quarterly on January 10 to stock of record December 27, at the Bank of Montreal in Montreal or in London, England, at par of exchange.

We recommend this stock for investment.

Listed on the Montreal and Toronto Stock Exchange.

British Columbia Bond Corporation Ltd.
1200 Government Street, Victoria
Vancouver Nanaimo Duncan
H. E. BOORMAN, Managing Director
Private Wires to All North American Exchanges. Members Winnipeg Grain Exchange, B. C. Bond Dealers' Association, etc.
Radio Broadcast from 8 to 8.30 a.m. and from 6 to 6.20 p.m. Each Day
Phones: 348-349-350—Four Lines Connecting All Departments.

Christy Hall Victoria

For the Following Reasons

OREGON COPPER

Is a Sound Speculative Investment

Development work has, to the present, exposed over two million tons of gold copper ore. There is ample logical and geological evidence that the mine contains at least five times this quantity of ore. The occurence of "high grade" ore running as high as $500 per ton is not regarded by the directors as important, as the enormous quantities of good milling ore are the backbone of the proposition. Development work to date has been curtailed by the limited amount of power produced by Diesel engines. By November 10 the use of Diesel power will cease, and the new 60,000 volt electric line will provide sufficient power for the development work to proceed four times faster than at present. At present seventy men are employed. Electric power will permit of the employment of over two hundred men.

There is not a director on the board who has invested less than $25,000 cash in the company.

To overlook conditions such as these would amount to a lamentable loss of opportunity. We are convinced that through this stock many people will achieve financial independence.

For more information, see the brokerage departments of

Meharey, Roe & Co. Ltd.
624 Fort Street Phone 3308
Or
Christy, Hall & Co. Ltd.
Christy-Hall Bldg. Phone 375

PHONE 6705 711 FORT STREET
Personal attention in our Private offices will be given to your buying or selling orders on New York or Eastern Exchanges.
BROWN BROS. & ALLAN LTD.
(Specialists in Canadian Securities)
GEORGE S. BROWN HUGH ALLAN HERBERT A. BROWN

KOOTENAY KING ACTIVE
We Recommend It
OUR INSTANTANEOUS SERVICE to Eastern and Local Mining Markets offers speedy, efficient and correct executions.
H. E. HUNNINGS & CO. LTD.
(Established Since 1920)
Union Building, Victoria, B.C.—Bank of Nova Scotia Building, Vancouver, B.C.
Phone 4484 Phone Sey. 7267
(Members, Victoria Stock Exchange)

ANOTHER DIVIDEND
Official announcement has meen made that International Coal and Coke has paid another 2 per cent on the capital stock. This makes 6 per cent in 1928, or on the market price of I.C.C. almost 18 per cent. Buy International Coal at the market.
MASON & DIESPECKER
Mining Brokers and Financial Agents
219 Pemberton Building Phone 4439

VALUABLE MARKET INFORMATION
Is published in our Weekly Review every Saturday. This service is more than a list of securities. It contains comments on market and business conditions as well as helpful investment data.
COPY MAILED FREE ON REQUEST
The Complete Investment Service — Telephone 220 221
Quadra Investments Corp. Limited
ARCADE BUILDING 617 VIEW STREET
Correspondents of E. A. Pierce & Co.
Direct Wires to All Eastern Exchanges.
G. Scott Whiting, Mgr.

VWO
Preferred Stocks
We suggest an analysis of the Preferred Stocks held in your investments, and shall be glad to do this for you.
Victor W. Odlum & Co.
Tel. 2870 101 Union Bldg. Victoria, B.C.

We Shall Be Pleased to Give You Information Regarding
Oregon Copper Co.
MEHAREY, ROE & CO. LTD.
STOCKS, BONDS, REAL ESTATE, INSURANCE
Phone 3308 Member Victoria Stock Exchange Fort and Broad Sts.

Called for Redemption
Holders of Foreign Government Bonds, the following issues have been called for redemption at an early date—
$ 209,000 REPUBLIC OF ARGENTINE, 6% Bonds, due 1960-1961
$ 476,000 KINGDOM OF BELGIUM, 7% Bonds, due 1956
$ 239,500 U.S. OF BRAZIL, 6½% Bonds, due October 15, 1957
$ 161,400 PROV. OF BUENOS AYRES, 7½% Bonds, due 1947
$4,377,000 REPUBLIC OF GERMANY 7% Bonds, due 1949
$1,717,300 KINGDOM OF ITALY, 7% Bonds, due 1951
$ 257,500 REPUBLIC OF PERU, 6% Bonds, due 1960
We advise holders of the above issues to have the numbers of their bonds checked by us as soon as possible, as interest ceases at the call date. This is part of our regular service to investors and involves no obligation.
For reinvestment we recommend—
NEW ISSUE
REPUBLIC OF PERU 6% GOLD BOND DUE 1961
At 91, and Accrued Interest, to Yield 6.85%
Royal Financial Corporation Ltd.
723 FORT STREET H. W. Miller, Manager. PHONES: 1025-1026

Christy Hall Victoria
NEW ISSUE:
REPUBLIC OF PERU
6% EXTERNAL BONDS
Dated October 1, 1928 Due October 1 1961
Principal and Interest Payable at New York, London and Amsterdam
PRICE 91, YIELDING 6.70%
Full Particulars Upon Request
CHRISTY, HALL & COMPANY LTD.
INVESTMENT BANKERS
Christy-Hall Bldg. 649 Fort Street Tel. 375-376

WE OFFER:
B. C. TELEPHONE CO.
6% Preferred Stock
Price: 106, to Yield 5.66
GILLESPIE HART & TODD LTD. FINANCIAL AGENTS Phone 3040 BONDS STOCKS REAL ESTATE — MORTGAGES INSURANCE 611 FORT ST.

AT TO-DAY'S PRICE KOOTENAY KING IS AN EXCELLENT BUY
GIRDWOOD & LEWIS LIMITED
Phone 380 Ground Floor, Pemberton Bldg. 618 Broughton St.

UTILIZE TIMES WANT ADS

NEWS — MINING — MARKETS

Mining Market Prices

VICTORIA STOCK EXCHANGE

	Bid	Asked
ayview		.05
w Missouri	.65¾	.66¾
ark Province		.30
alhousie		.20
unwell		.20
eorge Copper	4.00	4.50
lacier Creek		.05
ladstone		.07
alconda		.86
ndependence		.16
t. Coal & Coke	.34	.37
ootenay Florence	.18	.22
akeview	.01¾	.03
acksmith		.04
acky Jim		.26
alaspina		.12
armot Metals		.11
at. Silver G.S.		.15
remier	2.26	
ufus-Argenta	.18	.21
ilver Crest		.10
ilversmith	.64	.67
ocan King	.06	.08
erminus	.12	.13
hitewater, com.	1.46	1.50
oodbine		.14
regon Copper	.76	.80
Unlisted—		
randview	.54	.60
eaver	.13	.16
aufield	11.00	13.50
eorgia River		.32
and E. Land		.25
ilvertip		.26
ellington		.17
eorge Enterprise		.21½
orthern Light		.30
armot Gold	.06	.10
nited Empire		.11
ohawk		.08
oble Five	.33	
orton Woolsey		.09
nowflake	.90	.97
ootenay King		.48

Sales: 5,000 Lakeview at .02; 500 Ruth ope at 62; 400 Oregon Copper at .75, 2x100 t .76, 500 at .75; 500 Silverado at .65; 1,000 erminus at .13; 500 Grandview at .57½; 0 Marmot Metals at .10¼.

VANCOUVER MINING MARKET

Vancouver, Oct. 29.—Golconda and abyan Petroleum were the most ctive of the stocks traded on the ancouver Stock Exchange this forenoon. In the case of Golconda which pened at 83 and ran up several points, he report that seemed to influence rading was that the property has recently been enlarged.

Fabyan was popular because of the onfirmed report that the No. 1 well s to be brought in from promising il sands and the No. 2 will be drilled within 100 yards.

Grandview, around 57, and Big Missouri, about 66 to 67, were both popular traders, but less attention than usual was paid to Snowflake, which was quiet around 91, and Kootenay King, which sold at 44. Morton Woolsey was a fairly active trade between 7 and 8.

Pend Oreille was not active, some small blocks being sold at 12.50. Topsy was somewhat neglected, a few blocks selling at 48, and Cork Province and Lucky Jim both brought 25. Whitewater sold for $1.50. Late advices state that the hydro plant at Whitewater will be in operation within a short time, as the generators have arrived and have been installed.

(By B.C. Bond Corporation Limited)

	Bid	Asked
ayview	.03	.04½
.C. Silver	1.25	1.40
ig Missouri	.66	.67
owena Copper		.06
ork Province	.25	.25½
alhousie Mining		.18
unwell	.15	.17
uthie	.80	.90
eorge Copper	4.00	4.25
eorgia River	.33	.34
lacier	.02	
ladstone		.05
lasair	.60	.80
lasord	.03¼	.04¼
olconda	.85½	.86
randview	.56½	.57
ndependence	.12¾	.13
ndian		.05½
nter. C. & C.	.37	.39
ootenay Florence	.18	.19
and L.	.06¾	.07¼
akeview	.02	
ucky Jim	.25	.26
armot Gold	.09	.09¼
armot Metals	.07½	.08¼
ohawk	.06	.06¾
oble Five	.36	.37
ootenay King	.44	.44½
end Oreille com.	12.30	12.85
ioneer Gold	1.85	2.00
orter Idaho	.60	.65
remier	2.35	2.27
ufus-Argenta	.18	.19
uth Hope	.62½	.63
ilverado	.65	.68
ilver Crest	.07½	.08¼
ilversmith	.10	
locan King	.06¼	.07
locan Rambler		.19
nowflake	.90	.91
unloch Mines	2.40	2.50
erminus	.13½	.17
oric Mines		3.00
opley Richfield	.48	.50
ellington	.15½	.18
hitewater, com.	1.47	1.50
oodbine	.12	.12½
OILS		
.P. Cons.		.50
alhoulie Oil	1.49	
abyan	.14	.14½
ome Oil	2.20	2.25
. Woolsey	.07¼	.07½

VANCOUVER SALES

Vancouver, Oct. 29—Morning sales on the Vancouver Stock Exchange were: 2,000 Bayview at 4; 1,000 Beaver Silver at 14½, 5,000 at 14¾, 6,000 at 15½; 600 Big Missouri at 66, 1,95 at 66½, 5,000 at 66¾, 2,300 at 67, 75 at 69; 4,000 Cork Province at 35; 100 Cotton Belt at 60; 1,000 Dunwell at 16; 150 Duthie Mines at 84; 50 George Copper at 4.25; 500 Grandview at 57, 3,600 at 57½, 350 at 58; 1,000 Independence at 12¾, 2,000 at 13; 1,000 International Coal at 38; 2,500 Kootenay Florence at 18¾; 500 Golconda at 82, 6,10 0at 83, 1,000 at 84, 3,600 at 85, 4,400 at 85½, 500 at 85¾, 2,900 at 86; 2,000 Kootenay King at 44, 3,300 at 45; 3,500 L. and L. at 7; 500 Lucky Jim at 25; 6,500 Marmot Gold at 9; 10,000 Glasord (U.S.) at 4; 5,000 Marmot Metals at 8; 6,000 Mohawk at 6½, 500 at 6¾; 10,000 Morton Woolsey at 7½, 1,000 at 7¾, 3,000 at 7¾; 500 National Silver at 12½; 16,600 Noble Five at 36; 150 Pend Oreille at 12.50; 440 Premier Gold at 2.25; 4,000 Rufus-Argenta at 19; 4,500 Ruth Hope at 63, 1,000 at 64; 1,500 Silvercrest at 8; 1,000 Silverado at 68; 100 Sunloch at 2.45; 1,100 Topley Richfield at 48; 1,500 Woodbine at 12; 4,500 Fabyan ePte at 13, 11,900 at 13½, 11,100 at 14, 1,200 at 14¼, 2,000 at 14½ (B60); 500 Home Oil at 2.25. Off session sales— 1,000 Noble Five at 35.

VANCOUVER SALES

Vancouver, Oct. 29.—Futures quotations:

Wheat—	Open	High	Low	Close
Nov.	123½	129½	123¼	123⅝
Jan.	124	124	123⅝	123⅝
March	124½	124½	124⅛	124¼
May	127⅞	127⅞	125¾	125⅞

Cash No. 1 Northern, 121; 2 Nor., 118; 3 Nor., 113; 4 wheat, 102½; 5 wheat, 89; 6 wheat, 79; feed, 73.

SUGAR

New York, Oct. 29.—The raw sugar market was quiet early to-day, with prices unchanged at 3.92 for spots, duty paid, and no sales reported.

The refined sugar market prices were unchanged. Fine granulated ranged from 5.25 to 5.30. Demand was light.

SILVER

London, Oct. 29.—Bar silver, 26 11-16d per ounce. Money, 3½ per cent. Discount rates: Short bills, 4¼ to 4 5-16 per cent; three months' bills, 4⅝ to 4 7-16 per cent.

New York, Oct. 29.—Bar silver, 57⅞; Mexican dollars, 43¾.

London, Oct. 29.—Standard copper, spot, £63; futures, £63 10s.

Electrolytic, spot, £73 15s; futures, £74 5s.

Tin, spot, £225; futures, £225.

Lead, spot, £22 3s 6d; futures, £21 15s.

Zinc, spot, £24; futures, £24 5s.

New York, Oct. 29.—Copper steady; spot and futures, 16.

Iron steady: No. 2 f.o.b. Eastern Pennsylvania, 20.00 to 20.50; Buffalo, 17.50 to 18.00; Alabama, 16.25.

Tin steady; spot, 49.50; futures, 49.25.

Lead steady; spot New York, 6.50; East St. Louis, 6.32.

Zinc steady; East St. Louis spot and futures, 6.25.

Antimony, 10.50.

TANFORAN RESULTS

Tanforan, Oct. 20—Yesterday's results were as follows:

First race—Mile: Nose Dive, $5, $3.60, $2.80; Proclaimer, $5, $3.40; Lake Tahor, $6. Time, 1.42.

Second race—Mile: Culiacan, $6, $3.60, $2.80; Brown Hank, $6, $4; Highland Prince, $3.40. Time, 1.41 1-5.

Third race—Clubhouse course: White Lights, $16, $8, $5; Bon Fils, $6, $4; Catesby, $3.40. Time, 1.36 1-5.

Fourth race—Lady riders, Futurity course: Adplhus, $10, $5, $3.40; For Me, $2.80, $2.40; Musketeer, $2.40.

Fifth race—Futurity course; Shasta Gold, $8, $4, $3; Polita, $5, $4; Orestes II, $4. Time, 1.09 4-5.

Sixth race—Mile: First Mission, $4, $2.80, $2.40; Cloud Accelerator, $5, $4; Ginger Pyle, $4. Time, 1.39 3-5.

Seventh race—Mile and seventy yards: Golden Sweep, $7, $3.60, $2.80; Black Hawk, $3.20, $2.40; Kingman, $2.80. Time, 1.44 4-5.

TORONTO MINING MARKET

Toronto, Oct. 29 (R. F. Castle leased wire)—Accumulation of week-end buying orders gave to-day's market a false impression of strength during the first hours of the session and after orders had been filled the market was generally soft. Little support was in evidence for absorbing any liquidation. Two outstanding exceptions to the general trend were Sherritt-Gordon and Sudbury Basin. Opening at 7.42, Sudbury Basin, on a huge turnover, touched 8.10, finishing at 7.90-8.00. Sherritt- Gordon was up fifteen points although traded in as large volume as Sudbury. Keen interest was displayed in the movements of this stock by the Street generally.

Noranda lost some ground today and at 56.65-75 was off 1.60 from the opening price of 58.25. Negotiations have been under way for some time with important New York interests for the disposal of the smelters blister copper. President Murdoch, in company with general manager Hibbert returned from New York over the week-end and left Sunday night for Noranda where the Quebec Minister of mines and several Government officials are understood to be making an inspection of Noranda smelter and mine. Mr. Murdoch stated that arrangements had not been fully completed as yet with New York interests but that it was expected an announcement of sale would be made within the next week.

At 37-35½ New bec was off 1 point, while Pend Oriele at 12 to 12.50 was off fifty points.

Abana at 37 shows little change. Amulet was steady and well absorbed.

Big Missouri at 66.68 was off 1.

At 900-945 Hollinger was down fifty points.

Hudson Bay was a small trader and was fairly steady during the session, up 35 points at 1900.

Jackson Manion had a nice rally during the first hour to 70 but failed to hold it again.

Malartic at 119-120 was only off 2 points, and in view of the heavy short selling in this stock, it was remarkably firm. Kirkland Lake was up 2 points.

Thomson Caddillac dropped from 5 points toward the close, finishing at 30-33.

	High	Low	Close
Abana	380	378	378
Aconda	18	17	18
Amity	30	30	30
Amulet	325	316	320
Baldwin	2	1¾	1¾
Bathurst	20	19½	20
Barry Hollinger	40	38	39
Bidgood	54	46	46½
Big Missouri	69	67	68
Boischatel	1¾	1½	1¾
Capital Rouyn	19½	19¼	19½
Buckingham	8	8	8
Central Manitoba	90	90	90
Columbus Kirkland	2	2	2
Crown Reserve	50	48½	49½
Dome	840	840	840
Duprat	4¾	4¾	4¾
Federal Kirkland	10	9	10
Goldale	20	19	19
Gold Hill	7¾	7½	7¾
Goodfish	33	33	33
Granada	23	22	22
Hillton	7	7	7
Hollinger	950	940	950
Howey	99	97½	99
Hudson Bay	1870	1870	1870
Jackson Manion	70	63½	67
Kirkland Hunton	6½	5	6½
Kirkland Lake	118	118	118
Lake Shore	2095	2050	2050
Laval	11	11	11
Malartic	121	118	118
Marriott	6½	6½	6½
McIntyre	2125	2125	2125
Mining Corporation	312	312	312
Murphy	60	59	60
Newbec	38	35	35
Nipissing	295	295	295
Noranda	5850	5750	5750
Pawnee Kirkland	14	13	14
Pend Oreille	1225	1200	1225
Potter Doal	3½	3	3½
Premier	225	225	225
Sherritt Gordon	710	690	710
Stadacona	14	13	14
Sudbury Basin	795	700	795
Sylvonite	230	225	230
Towagmac	300	300	300
Teck Hughes	855	850	855
Tough Oakes	13	12	13
Treadwell Yukon	1150	1100	1150
Vipond	59	57½	57½
Wright Hargreaves	290	255	290
Mond Nickel	3250	3200	3200

BOND MARKET

New York, Oct. 29—Prices generally sought higher leves in quiet trading in the bond market to-day, the movement reflecting the early upward trend in the stock market. Time money was dull, with rates unehanged from last week. Liquid Carbonic 6s led the industrials with a gain of 4 points. Anaconda Copper 7s advanced more than a point and Barnsdall 6s with warrants 2 points. West Pennsylvania Power 5s, which gained nearly 2 points, were outstanding among the irregular utilities.

Rails also were irregular with St. Paul 5s of 1975, Texas and Pacific 5s, and other yielding fractionally. Missouri Pacific 5s were among the stronger liens.

Buying in the steady foreign list centred on German issues, notably German republic 7s. United States Government obligations were inclined to heaviness.

CALGARY OILS

(By R. F. Castle & Co. Limited)

	High	Low	Close
Advance	47	47	47
Alberta Pac. Cons.	47	48	48
Dalhousie	160	155	155
Devenish	30	30	30
Illinois Alberta	51½	51½	51½
McDougall Segur	185	181½	185
Do., new	112½	112½	112½
McLeod	400	380	397½
Royalite	6350	6360	6350
United Oils	160	160	160
Vulcan	182½	182½	182½

Total sales, 2,407.

OIL INDUSTRY BUSY ON STABILIZATION

New York, Oct. 29—The oil industry now is working on stabilization plans along the lines of those held by the copper trade and if successful along the lines now being adopted by the coppers, the oil industry will benefit substantially.

RESTRICTIONS END ON RUBBER MARKET

New York, Oct. 29 — Traders on the rubber exchange here are literally marking time until Thursday, when the British restriction scheme formally is shunted into the discard. The question of how much rubber will be dumped into the market is proving to be the chief concern of the rubber trade now.

ARCHIVES ARE DESCRIBED TO GYRO CLUB

John Hosie, Provincial Librarian, Speaks Before Members at Luncheon

The Provincial Archives and Library were the subject of an interesting talk by John Hosie, Provincial Archivist, before the Gyro Club to-day.

The archives were probably more interesting than the library proper, said Mr. Hosie. The Provincial Library he described as one of the most beautiful and graceful of such institutions in Canada.

The library was probably more famous abroad than at home, he pointed out, mentioning the comments of several prominent visitors to the city upon the value of the collection there.

SPECIAL TREASURES

"There are some special treasures in the library of which we are very proud," said Mr. Hosie, mentioning the valuable editions of Shakespeare owned by the branch as an example.

Mr. Hosie dwelt upon the romantic atmosphere of the archives. To writers especially British Columbia had always had considerable charm owing to its historic past, he said, citing the example of a Spanish writer who gained valuable data there recently for a novel regarding Spanish activities on this coast in early days.

In connection with the reference department, Mr. Hosie paid a tribute to R. E. Gosnell, who, he said, laid the foundation for this wonderful collection of data on the Pacific Coast.

ALL DOCUMENTS THERE

The section covering official documents was one of great interest, the speaker said. Practically every official document of British Columbia since 1849 was contained in the archives. Copies of logs made by Capt. Vancouver and his men had been secured, while several records of old-time fur traders and mariners on the coast were filed there.

History books are based upon the materials in the archives. These documents and records form the basis of the histories which have been written on British Columbia and those which will be written in the future.

ATTENTION TO PIONEERS

Considerable attention is also given in the archives to the pioneers of the Province, Mr. Hosie declared. Captain Cook and similar adventurers were also memorialized.

In conclusion, Mr. Hosie extended a general invitation to the members of the club to visit the archives.

FISH CASES DISMISSED

Sayward, Oct. 29.—Charges of infringements of the Special Fishery Regulations, by fishing for salmon inside the limits on October 15 and 17 respectively, were heard at Kelsey Bay Saturday, against Dan. Assu, captain of the Seine boat Sea Angel, of Cape Mudge, and Gilbert Cook, captain of the Pearl "C," of Alert Bay. Both cases were dismissed, the evidence showing that they had drawn in their nets, without closing or taking any fish, when informed by Fishery Guardian James B. Smith that part of their nets had crossed the limits.

Spokane Teacher Drowned in Lake

Spokane, Oct. 29—William L. Bruehlman, fifty-two, teacher of civics in the North Central High School here and for many years an educator in this region, was found drowned last night in Shelly's Lake, near his home at Vera.

THRONGS WELCOME PREMIER KING BACK TO CANADA FROM EUROPE

(Continued from page 1)

Dunning, Minister of Railways; Hon. Raoul Dandurand, Government leader in the Senate, and Senator W. L. McDougald of Montral and Senator Andrew Haydon of Ottawa, all of whom returned from Europe to Canada aboard the liner Empress of Scotland, arriving here Saturday evening.

The Premier outlined the work accomplished at the Geneva meeting of the League of Nations and of the ceremony in Paris at the signing of the Briand-Kellogg treaty outlawing war.

WORK OF CHURCHES

He reviewed the problems of peacetime and stressed the importance of the churches in promoting peace and called upon them to do their part.

"I am not speaking of any one church, but of all churches which profess to teach the precepts of the founder of Christendom," he said.

"I will say the church has a mission which I will not say she has failed to perform, but which perhaps she has failed to realize fully.

"There is now no official connection between the state and the church. That was discontinued long ago and I think with advantage to the church and state, but the duty of the church is to teach that men's minds should be inspired with the love of God and their fellow men. No mission is higher than that and I hope the churches of our land, leaving alone the thousand and one things with which they have no immediate concern, will give their time to the highest of all principles, peace and goodwill through the teachings of the Master himself.

WITH PEOPLE'S AID

"I do not believe that even churches can effect anything without the cooperation of the people and that is the thought I would like to leave in the minds of the people, coming as I do from a mission which has had a lot to do with the matter. Wars are not created by merely the existence of armies and navies, but are brought about by a kind of whispering from lip to lip, the saying of unfair things against fellow men and other nations. There is a tendency in this direction and it is supposed to be smart in some circles to say things about neighbors, whether individuals or countries, to be always criticizing. So long as that exists people are creating that opinion which brings into being armies and navies. When individuals will join with the churches and say peace is more important than other things, more good will be effected than is realized. It is when that is done that the solution of the problem will be brought about."

TALKED WITH KING

Mr. King told his audience of his meeting with King George, who had manifested a deep interest in all things affecting Canada.

He also brought messages of greetings to Canadian people from Premier Stanley Baldwin and the Duke of Connaught.

LAPOINTE SPEAKS

The Prime Minister was welcomed back to Canada by Hon. Ernest Lapointe, who acted as Premier during the absence of Mr. King. Mr. Lapointe declared Mr. King had lifted Canada to a high place among the nations of the world.

Other speakers who welcomed the Premier and his colleagues were Premier L. A. Taschereau of Quebec, Mayor Auger of Quebec City and Madame George Parent, wife of the Federal member for Quebec West.

WELCOMED IN EUROPE

In an interview with newspaper reporters Premier King told of some of the things which had taken him to Europe, of the welcome he had received everywhere, of the high place Canada has achieved in the minds and hearts of European nations, and of the benefits which had accrued from his sojourn in Great Britain and on the continent of Europe. Peace, and Canada's part in perpetuating peace in the world, formed the theme of much Mr. King had to say.

"The peace of the world depends more on good relationships between the United States and Great Britain, and Great Britain and France than on any other single factor," said the Prime Minister.

IMMIGRATION QUESTION

The Prime Minister referred briefly to immigration. He felt, he said, that he and those associated with him, had been able to convince the people of Great Britain that British settlers were welcome in Canada. He expressed the opinion that some of the injurious propaganda circulated in Great Britain which led to an opposite impression gaining ground might be traced to private organizations which desired to compel the Canadian Government to contribute financially to their own immigration schemes. The Government had no intention of contributing large sums to private immigration schemes, he stated.

DISSOLUTION SOUGHT OF MILLIONAIRE CULT ON VANCOUVER ISLAND

(Continued from page 1)

Vancouver, B.C., Oct. 29—Counter charges of theft have brought into court and public notice a hitherto little-known colony called the Aquarian Foundation, located on Vancouver Island at Cedar-by-the-sea, near Nanaimo.

The first development was when Edward A. Wilson, president of the foundation, laid charges which resulted in the arrest of Robert England, secretary-treasurer, on charges of embezzlement of $2,800. England was released on bail and in turn laid charges which resulted in the arrest of Wilson for theft of $13,000 of the organization's funds. Wilson was also released, bail being set at $20,000 in his case.

Next, at the suit of Maurice Von Platen, Robert de Luce and Edward Alexander Lucas, Mr. Justice Gregory in Supreme Court in Vancouver enjoined Wilson by injunction from dealing with securities and assets of the Aquarian Foundation. The injunction will be argued on November 1. The order followed the commencement of an action by the three plaintiffs, who claim an accounting from Wilson of all moneys held by him for the foundation. Von Platen and de Luce are members of the colony, while Mr. Lucas, a Vancouver lawyer, is counsel for the foundation.

Trespass charges have now been preferred by Wilson against J. J. Lippincott and Perry Moore, colony members. These charges were to have been heard in Nanaimo police court Saturday but were adjourned until next Friday when Wilson's counsel reported to the court that his client had suffered a sudden heart attack.

About a dozen wealthy people, some millionaires, attracted by the situation at Cedar-by-the-sea, are said to have established the branch there of the Aquarian Foundation, which is said to number about 2,000 members in the United States and Canada.

The foundation declared itself to be devoted to philosophy and aimed at the betterment of mankind as well as uplift of the members themselves.

Discord commenced, it is stated, when Wilson opened another colony on Valdez Island known as the Mandieth settlement. Particulars of the discord are expected to be revealed in the court actions pending.

Wilson, known as Brother XII in the ritual of the colony, is said to be a retired sea captain. He is apparently between fifty-five and sixty years of age, a spare built man with a square-cut greying beard.

George P. Hobart, who lives in the colony with Mrs. Hobart, is the new secretary-treasurer since the laying of the charges against England, and was formerly a druggist and advertising man of Hamilton, Ontario. He is also editor of The Chalice, an expensively-printed monthly publication issued by the foundation.

England, a man in his thirties, is said to have been at one time in the United States secret service.

James Janney Lippincott was a former Los Angeles draftsman.

FINE HOMES

The colony land consists of 200 acres of pleasant groves and copses, sloping to the sea with a vista of beauty formed by the picturesque islands of Georgia Strait. The area is fenced with stout wire, with two strands of barbed wire on top. Winding roads lead in from the highway to where the houses are built among the trees and natural terraces of the place. While one or two of the eight or ten houses are small, the majority of them represent investments of from $8,000 to $15,000 each and contain all modern comforts.

While the community is small at present, it numbered many times its present residents during the Summer when hundreds of students of the philosophy taught there, are said to have visited it, most of them from California, where Wilson formerly resided. The visitors included both men and women.

RULES OF COLONY

In announcing his new settlement of Mandieth, Wilson in a recent issue of the Chalice said in part:

"The present centre of the Aquarian Foundation at Cedar, is the administrative centre of the outer organization as a whole; it is a place of residence for the workers in that cause and is neither intended nor fitted to be an 'Ashrama' or school for occult training. The very first rule of the Mandieth Settlement will be 'Mind your own business.' The friendships and associations, the thoughts, the food, the ambitions, the dress or undress of another are their own concern, not ours; therefore, the only standard to which we need conform in these matters is the standard of individual needs or requirements. Convention is but another name for repression."

Wilson further states that a requirement to entrance to the new settlement is the setting aside of all worldly wealth. He also says:

"Remember that against this present dearth of material we have to set the count of those great souls who are soon to come in."

And in the September issue of the Chalice the following is set forth regarding marriage:

"We ask ourselves which is the more important, the fulfillment of our debt to nature's law and the subsequent welfare and happiness of parent and child, or the observance of a system of man-made legalities. The idea that participation in a recognized marriage ceremony confers exclusive and possessive rights over the person and affections of another can never be substantiated because it is not in accord with the facts."

SAFE INVESTMENT

For security and dividends, i.e., durability and fuel economy, install a Hart Automatic Oil Burner now.

McDowell & Mann

Save on Automobile Premiums

We are the only Victoria agents writing the Unlimited All Risks Policy
CALL OR PHONE FOR RATES

BROWN BROS. & ALLAN LTD.

PHONES 6705-6 711 FORT STREET

Now ready— New and up-to-date illustrated publication BRITISH COLUMBIA MINING REVIEW

Copy Mailed on Request

STOBIE-FORLONG & Co

35 COMMERCE BUILDING, VANCOUVER, B. C.
Head Office: TORONTO
Members: Standard Stock and Mining Exchange, Toronto
Vancouver Stock Exchange and other Exchanges.
PRIVATE WIRE SYSTEM CONNECTING PRINCIPAL CANADIAN CITIES

Send me without obligation your new illustrated BRITISH COLUMBIA MINING REVIEW

Name

Address

Of $10,258
$4,258 is Interest

Few young men but could, with a bit of self denial, save $25 per month. Under a Bond Savings Account these regular deposits grow into a total of $10,258.66 in twenty years. Of that sum the actual deposits amount to but $6,000. Bond interest figured at 5% has earned $4,258.

Fifty dollars a month over the same length of time creates $20,517.33.

We invite consultation on the way to open and maintain a Bond Savings Account.

R. S. Mabee
Mgr. Bond Dept.
Phone 344

Pemberton & Son

Established 1837
INVESTMENT BANKERS
VICTORIA, B.C.

Big Enough to Inspire Confidence

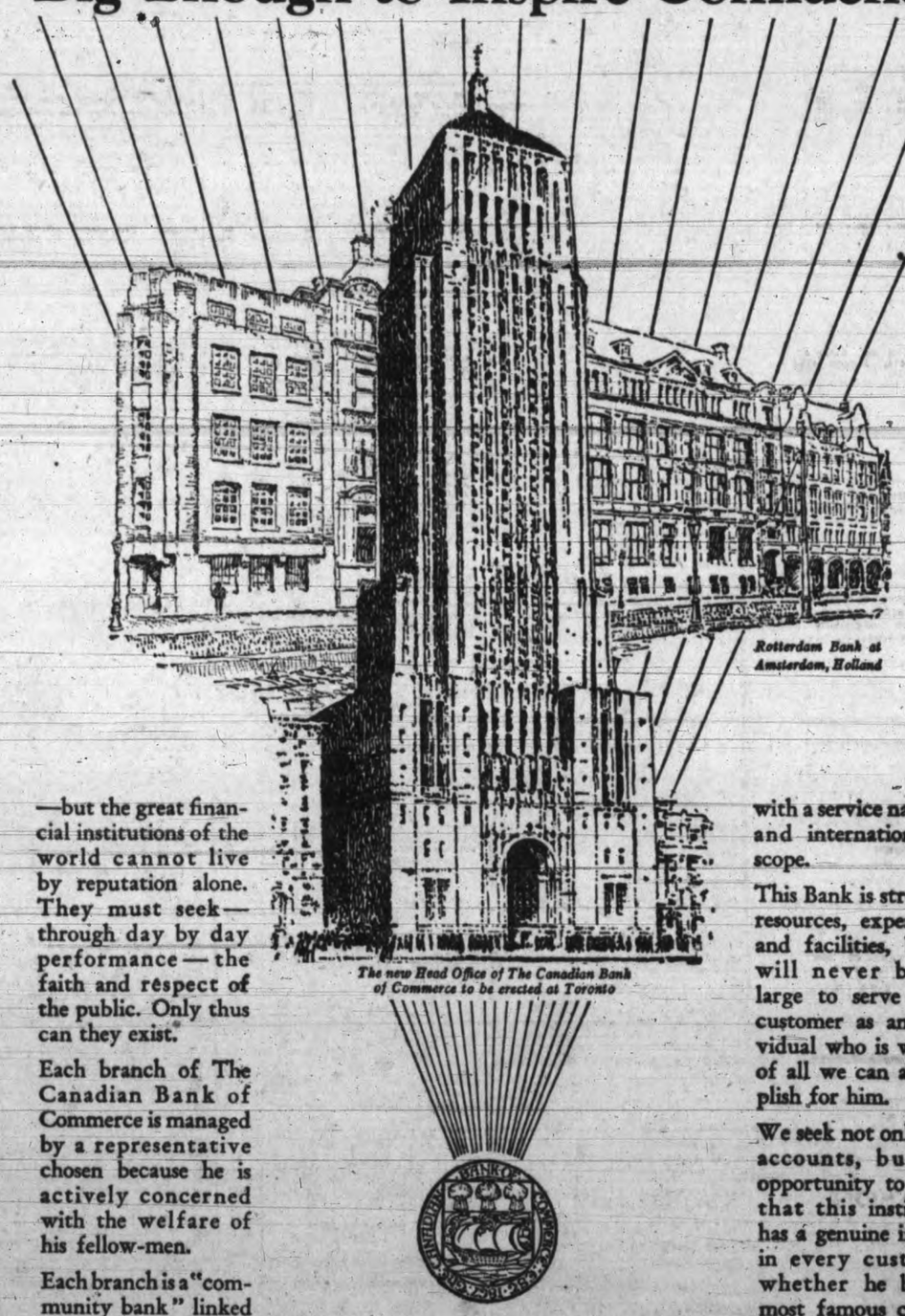

Rotterdam Bank at Amsterdam, Holland

The new Head Office of The Canadian Bank of Commerce to be erected at Toronto

—but the great financial institutions of the world cannot live by reputation alone. They must seek—through day by day performance—the faith and respect of the public. Only thus can they exist.

Each branch of The Canadian Bank of Commerce is managed by a representative chosen because he is actively concerned with the welfare of his fellow-men.

Each branch is a "community bank" linked to a central organization that places every customer in contact with a service national and international in scope.

This Bank is strong in resources, experience, and facilities, but it will never be too large to serve every customer as an individual who is worthy of all we can accomplish for him.

We seek not only new accounts, but the opportunity to prove that this institution has a genuine interest in every customer, whether he be the most famous capitalist, or a wage earner with a few dollars to deposit.

THE CANADIAN BANK OF COMMERCE

Capital Paid Up.....$20,000,000
Reserve Fund.....$20,000,000
Total Resources Exceed.....$500,000,000

225

The Non-Entities At Home

Friday, November 2, 1928

At

The Amphion Hall, Yates Street

In Aid of the

Queen Alexandra Solarium

Under the Distinguished Patronage of

His Honor the Lieutenant-Governor of British Columbia, The Hon. S. F. Tolmie, Premier of British Columbia, The Hon. W. C. Nichol.

Dancing, 8.30 to 12.30, With Divertisements

Admission Programmes On Sale at Messrs. Fletcher Bros., The Willis Piano Co., Messrs. W. and J. Wilson, the office of The Colonist, the office of The Times and also by mail from P.O. Box 1314.

PRICES:

Ladies $1.50
Gentlemen $2.00

Evening Dress

A Story of the Mystic East

The Riddle of Siwa

By DIXON KAYE

Author of "Dr. Burney's Greatest Case."

But he reflected on the journey that he had not by this act gained much in either the Princess's or her children's affections. But now that his mind was free, every thought was centred on what he should do to find Eva.

CHAPTER XXV

Seymour and the Prince sat with Sir Bertram Manders in his study in the old fortress of the Citadel.

The journey through the Delta from Alexandria to Cairo had been quick and uneventful. Seymour had had the advantage of a few minutes' conversation with Sir Bertram, in which he told him, under the pledge of secrecy, who the gentleman whom he had introduced as "Monsieur Ahmed" really was, at the same time begging him not to discuss the trial in London, if he had any news of it.

"As a matter of fact, I have none," was Sir Bertram's reply, "except a short notice which appeared here, saying that Prince Ahmed had been found guilty and sentenced to death. Since then, there has been nothing at all. Of course, it is all a mystery to me how a man who was sentenced to death a few days ago in London, can be here in Cairo quite lively and cheerful, as if nothing had happened. I don't understand it, and I don't intend to ask for any explanation. It might drag me into hot water. To me, this gentleman, who is a perfect stranger, will simply be Monsieur Ahmed and nothing more."

When Seymour had returned to the study with the Prince, he noticed as the old man sat in the light, how old Sir Bertram looked. He seemed to have aged ten years since the disappearance of Eva.

When they had settled down, Sir Bertram began to speak:

"It is very good of you, Monsieur Ahmed," he began, "to aid Mr. Barham in his search for my daughter to whom he is engaged to be married. I am sure your assistance will be very welcome. I have thought it best to have the Egyptian Chief of Police here, who knows all the particulars, and will be able fully to explain. There is no doubt that my daughter was taken away through the subterranean passages which exist beneath the Citadel. I will now ring for the Chief of Police."

In a few minutes, a tall, handsome man appeared, an obvious Egyptian, wearing the high red tarbuche. He was motioned to a chair by Sir Bertram and sat down. Taking out his notebook, he proceeded to read an account of the abduction, in Arabic:

"It is just ten days ago that my office was rung up, and we were informed that a young lady, the daughter of Sir Bertram Manders, had disappeared from the Citadel. The last seen of her was about three o'clock in the subterranean passages beneath the Citadel.

"From that moment all trace of her was lost. I arrived at the Citadel at about four o'clock, with a body of my police, and we at once decided to search the underground passages. An old Egyptian, formerly in the Police, and well acquainted with the ramifications of the passages, preceded us.

"We proceeded a considerable distance, using our electric lamps, before meeting with any sign; then one of my men picked up a lady's handkerchief. Although there were no initials or other marks upon it, it has since been identified as belonging to Miss Manders, by her maid, who recognized the scent, which was on it.

"Proceeding only a short distance further, we were surprised to come upon the scene of what had evidently been a fight. Three dead bodies lay on the path, only a short distance apart. These three men were obviously Arabs, and it is supposed that these were the original abductors of Miss Manders, who had been attacked by a superior force and killed, the lady, no doubt, being taken from them."

Poor Seymour was aghast with horror.

"Who can these men have been," he asked, "who appeared on the scene and killed the others?"

The Chief shrugged his shoulders.

"It is impossible to say," he answered. "They have left no trace behind them."

"And did you proceed farther along the passage?" asked Seymour.

"Only a short distance," was the answer. "Our guide's knowledge of the place ended shortly after the discovery of the bodies."

"That is unfortunate," said Seymour. "And have you examined the exits?"

The Chief of Police shook his head.

"Nobody in this generation," he answered, "knows where they are."

Then, in a flash, Seymour recollected; Ibrahim the Sheik knew them!

He turned to Sir Bertram.

"Have you any objection to our searching the subterranean passages, sir?" he asked.

"None at all," Sir Bertram replied. "I will come with you as far as I can."

They descended the great staircase of the Palace, crossed the parade, and came to the mouth of the passages.

Here, to be wise after the event, a guard was mounted, and a sentry stood at the entrance, with rifle and fixed bayonet.

The Chief took two men from the guard, and the party, supplied with electric torches, proceeded to descend the subterranean way.

"What do you think of it, Prince?" Seymour asked. "Where do you think they have taken her?"

"It is impossible to say," he answered. "She may be still hidden among these passages. But what is this?" he asked.

He was on his knees, pulling at something wedged between two stones.

"My lamp caught a glint of the metal," he explained.

It was a lady's silver card case, and there was only one card in it. The Prince drew it forth and read it by the light of his electric torch.

"Miss Eva Manders," was printed on it!

CHAPTER XXVI

The Prince handed the card-case to Seymour.

"There is no doubt who that belongs to," he said. "It is Miss Manders."

"No, there is no doubt whatever," was the answer. "But, stay! There is some writing pencilled on the back."

The two concentrated their electric lamps on it, and read the message on the card.

"For God's sake, come to my assistance. I have been carried off by Arabs who are now fighting with another band for my possession. Eva Manders."

"I surmise," said the Prince, "that the young lady wrote this note when she was left alone, while the fighting was going on, and hid it between the stones."

"I think you are right," answered Seymour. "Poor girl!"

His eyes were full of tears for her as he spoke.

"Let us get on," said the Prince, wishing to relieve his mind from the strain. "We must try and go farther into this labyrinth than the Police did."

"I only wish my friend the Sheik Ibrahim were here," said Seymour bitterly.

"And I, too," responded the Prince. "He would be of the greatest service. Cannot you find him?"

Seymour pondered.

"It is difficult to find him at times when he goes back to his Arabs."

But they had not proceeded fifty yards when a surprise awaited them.

First, the two soldiers ahead stopped, and intimated that they were not going any farther as the way was unknown to them.

The Prince and Seymour looked back at the sound of quick footsteps; the party behind, including Sir Bertram Manders, had halted and were in earnest conversation with a newcomer who had just joined them.

This man, who was dressed in the flowing robes of an Arab, left the rear party and came on towards them.

As he approached a voice well-known to Seymour called to him:

"Hullo, Barham. How are you?"

As he came nearer, he added:

"I need hardly say that I am distressed at your misfortune."

The two gripped hands. It was the Sheik Ibrahim himself!

He made a low obeisance to the Prince, who gave him his hand, and he then continued his conversation with Barham.

"I heard you had arrived in Cairo," he said, turning to the Englishman, "and I came on here hoping that I could be of assistance."

"You can be of the greatest assistance," Barham answered.

"You have heard the English proverb about angels?" said the Prince. "We were just talking of you."

"Unfortunately," replied Ibrahim, smiling, "I am not an angel, so you cannot have heard my wings; but here I am, at any rate. Now what would you like me to do?"

To be continued

THE TINYMITES

STORY by HAL COCHRAN — PICTURES by KNICK

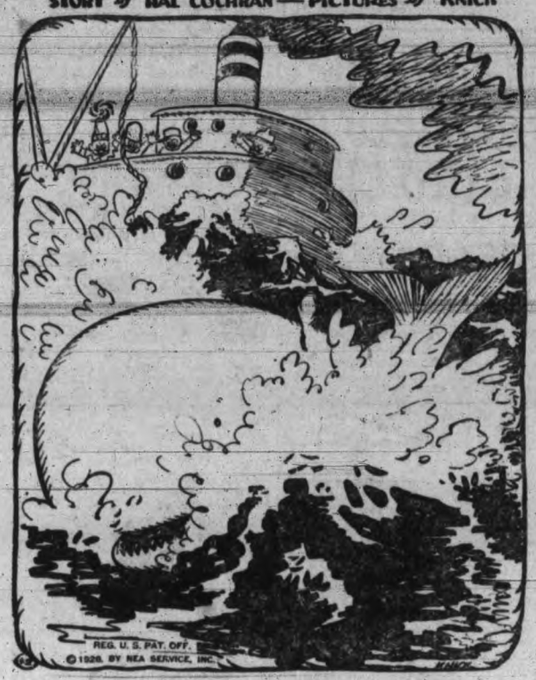

READ THE STORY, THEN COLOR THE PICTURE

"Hi, ho, there!" yelled the captain, loud, while each one in the Tiny crowd was climbing up the shaky rope to reache the monstrous ship. "What are you Tinies doing here? 'Tis well I had my boat right near. And, why, out in the ocean, did you take a sudden dip?"

"We'll tell you when we're all aboard, and safe and sound," wee Scouty roared. The captain then reached down and pulled soaked Coppy up on deck. Then, one by one, he pulled the rest. "With luck," cried Clowny, "we are blessed. Just look at me. I'm drenched all through, away up to my neck."

The captain laughed. "Now, don't you fret," said he, "although you're good and wet, no harm will come to you, I'm sure. We'll dry your clothes real quick. Just follow me down in the hold, before you catch a nasty cold. To dry your clothes before a fire will really be no trick."

So, down into the hold they went, and 'bout a half an hour was spent in lounging 'round in blankets while their clothes were hung to dry. The Tinymites then told of how they'd traveled on the whale, and how they'd dropped into the sea just as the ship went by.

"The whale that's captured, on your ship, was giving us a dandy trip," said Scouty, "and we wish that you would kindly turn him free. Although we all know how to swim, we really owe a lot to him. He saved us when our aeroplane disappeared in the sea."

"All right," the friendly captain cried. "We'll toss him right back o'er the side. He sure deserves nice treatment since he treated you so fair." With ropes the whale was lifted high, The Tinymites all yelled, "Good-bye," and as the whale dropped in the sea, big splashes rose in the air.

(Copyright, 1928, NEA Service, Inc.)

BEDTIME STORY

Uncle Wiggily and the Cranberries

Copyright, 1928, by McClure Newspaper Syndicate

(By Howard R. Garis)

"Well, Uncle Wiggily," squeaked Nurse Jane Fuzzy Wuzzy one morning as the rabbit gentleman started hopping away from his hollow stump bungalow, "I suppose you are going adventuring?"

"I hope I may find an adventure," spoke Mr. Longears.

"So do I," said the muskrat lady housekeeper. "And while you are looking for an adventure for yourself you might do me a favor."

"I shall be most happy," Uncle Wiggily answered with a low and polite bow from his tall silk hat. "What may I do for you?"

"See if you can find any cranberries," answered Nurse Jane. "In about a month it will be Thanksgiving and we shall want some cranberry pies and tarts as well as some sauce to eat with the roast carrots. Cranberries ought to be ripe now and if you will find a swamp or bog, where they grow, you can gather some now and I will make a pie. Then, when Thanksgiving is almost here, you will remember where the cranberry bog is and can hop there and get a lot more."

"I'll do that," said Uncle Wiggily. So, having put his tall, silk hat on his head, he twinkled his pink nose and hopped away. Over the fields and through the woods he went, looking for an adventure, and soon he reached a low, swampy place, sometimes covered with water when there was much rain.

But now the bog was dry and covered with sand in which grew many low bushes with glossy, green leaves. Amid the leaves gleamed some dark red dots.

"This is a bog," said Uncle Wiggily to himself, "and those red spots must be cranberries. I'll look to make sure."

Truly enough, Uncle Wiggily had found some cranberries. The low bushes were laden with them and Mr. Longears saw that there would be plenty for Thanksgiving, and also enough to pick some now so Nurse Jane could make a pie.

"I'll gather some before my friend Mr. Stubtail, the bear gentleman, comes here to eat a lot of them," thought Mr. Longears. For bears, he knew, often ate raw cranberries, as they very much like the sour taste.

Having nothing else in which to put the cranberries he picked, Uncle Wiggily took off his tall, silk hat and soon it was filled with the dark red berries, some being mottled with white. They were about as large as small marbles and were glossy and hard.

"What a lovely lot of cranberries," said Mr. Longears to himself as he looked at the hat which was filled. "Nurse Jane can make many pies with these. Now I think I'll set my hat down here on this stump and hop to the far end of the bog to see how many berry bushes there are. I think there will be enough so Mr. Stubtail may have what he wants."

Uncle Wiggily was very kind this way and soon he was hopping over the bog, or swamp. Cranberries grow best in bogs, you know, and in Winter the bog must be covered with water so the bushes will live until Summer comes again.

The rabbit gentleman found so many cranberries that he knew if Mr. Stubtail ate them for a day and a night there would still be plenty left for Nurse Jane. So Uncle Wiggily hopped back to pick up his hatfull, but, lo and behold! When he looked for his hat of cranberries, it was gone! It was not to be seen!

"Dear me!" said Mr. Longears. "Where are those cranberries?" But though the wind murmured in the bog it did not answer.

"I hope the Fox or Wolf didn't come along and take the cranberries away," said the rabbit.

Just then, all of a sudden, plop! A cranberry flew through the air and hit Uncle Wiggily on his nose.

"Oh!" cried the rabbit gentleman. "Oh, dear!"

Then, all of a sudden, plop! Another cranberry flew through the air and struck the bunny gentleman on his left ear.

"Why, this is most surprising!" exclaimed the rabbit. "These must be magical cranberries! Unless the bushes themselves are throwing them at me because they didn't want me to pick any."

Then—"Plop!" A big cranberry hit Uncle Wiggily in the eye.

"Oh, what does this mean?" cried the rabbit. "This is most surprising!" And what it was all about you shall hear to-morrow night when, if the toothbrush doesn't get a pain in its handle and need the dentist, the story will be about Uncle Wiggily and the shooting pigs.

Copyright, 1928, Associated Editors Inc.

MOTHERS And THEIR CHILDREN

MORE COMFORTABLE CRIB

One Mother Says:

Have a shoemaker insert two eyelets in each corner of the rubber sheet protector for baby's crib. Run tape through these, and tie to the sides of the crib. This will hold the sheet in place securely, thus avoiding that "crinkled up" feeling which we have all had the misfortune of experiencing.

ON THE AIR

MONDAY, OCTOBER 29

6 p.m.—The closing market prices by the B.C. Bond Corporation, Ltd.
6.20 p.m.—The B.C. Cement Company, Ltd., take pleasure in presenting the Sunset Concert orchestra in the following entertainment: "Country Gardens" (requested by letter); "Legende"; Prelude in G Minor; "Romance"; "In a Persian Market"; "In a Monastery Garden"; "Slavish Rhapsody"; "Fleurette" and "Under the Elms."
7.20 p.m.—"What's Doing in Town"; the official weather report and forecast; The West Coast Information Service; correct time signal by W. H. Witkerson, jeweler.
11.12 p.m.—Weekly orchestral organ recital from the Capitol Theatre; Paul Michelin at the Console.

National Broadcasters' Programme

6.45-7 p.m.—A Week of the World's Business.
7-8 p.m.—R.C.A. hour.
8-9 p.m.—Rudy Seizer's Shell Symphonists.
9 p.m.—Time signal.
9-9.30 p.m.—Song Paintings.

KLX (508.2) Oakland, Cal.

6-7 p.m.—Concert trio.
8-9 p.m.—Pianist, tenor and soprano.

KNX (336.9) Los Angeles, Cal.

6-6.30 p.m.—Organ recital.
6.30-7 p.m.—String quintette.
7.30-8 p.m.—One-act play.
8-10 p.m.—Courtesy Programme.
10-12 p.m.—Dance orchestra.

KFWB (861.2) Hollywood, Cal.

6 p.m.—Concert quintette.
7 p.m.—Orchestra.
7.30 p.m.—Musical programme.
8 p.m.—Orchestra and entertainers.
9 p.m.—Musical programme.
10 p.m.—Orchestra.

KMO (234.1) Tacoma, Wash.

7-7.30 p.m.—Musical programme.
7.30-8 p.m.—Classical programme.
8-9 p.m.—Popular hour.
9-9.15 p.m.—Book Chat.

KGO (384.4) Oakland, Cal.

5-5.30 p.m.—Kiddies' Klub.
7-9.30 p.m.—NBC programme.
9.30-10.30 p.m.—General Electric programme

KOMO (389.1) Seattle, Wash.

5-5.30 p.m.—Kiddies' programme.
6-6.45 p.m.—Orchestra.
6.45-9 p.m.—NBC programme.
9-10 p.m.—Concert orchestra.
10-11 p.m.—Orchestra.
11-12.30 a.m.—Orchestra.

KTAB (280.2) Oakland, Cal.

5.30-6 p.m.—Recordings.
6-6.30 p.m.—Twilight hour.
7.30-8 p.m.—Recordings.

KMTR (516.9) Hollywood, Cal.

5-5.45 p.m.—Musical programme.
6-6.50 p.m.—Concert orchestra.
7.15-7.30 p.m.—Pianist and whistler.
7.30-8 p.m.—Courtesy programme.
8-9 p.m.—Symphonic artists and soloist.
10-12 p.m.—Dance band.

KWTC (272.6) Santa Ana, Cal.

6-6.30 p.m.—Studio programme.
7-7.30 p.m.—Popular hour.
7.30-8 p.m.—Hawaiian half hour.
8-9 p.m.—Trio, soprano and baritone.
9-10 p.m.—Trio and baritone.

KGFJ (212.6) Los Angeles, Cal.

6-7 p.m.—Dinner hour orchestra.
8.30-10.30 p.m.—Orchestra.
10.30-12 p.m.—Hawaiian trio.

KTBI (273.1) Los Angeles, Cal.

7-7.30 p.m.—Baritone.
7.30-8.15 p.m.—Selected features programme.
9-10 p.m.—Special concert hour.

KPO (422.3) San Francisco, Cal.

5-6 p.m.—Children's hour.
6-7 p.m.—Music.
7-9 p.m.—NBC programme.
9-9.30 p.m.—The Cycle of Life.
9.30-10 p.m.—Political broadcast.
10-12 p.m.—Variety hour.

KHJ (399.8) Los Angeles, Cal.

5-6 p.m.—Courtesy programme.
6.15-6.45 p.m.—Organ recital.
7.30-8 p.m.—Half-hour of happiness.
10-12 p.m.—Dance orchestra and trio.

KYA (252.7) San Francisco, Cal.

7-7.30 p.m.—Democratic broadcast.
10-12 p.m.—Dance music and soloist.

KQW (396.9) San Jose, Cal.

6.50-7 p.m.—Farmers' Exchange.
7-8 p.m.—Farm Bureau evening.

KHQ (370.2) Spokane, Wash.

5-5.30 p.m.—Musical programme.
6-6.30 p.m.—Orchestra.
6.45-9.30 p.m.—NBC programme.

KGW (491) Portland, Ore.

6-6.15 p.m.—Concert trio.
6.30-6.45 p.m.—Concert trio.
6.45-7 p.m.—Book chat.
7-9 p.m.—NBC programme.
9-9.30 p.m.—Concert.
9.30-10 p.m.—Studio programme.

KFWI (267.7) San Francisco, Cal.

5-5.30 p.m.—Brunswick concert.
5.30-6.30 p.m.—Dinner hour programme.
6.30-7 p.m.—Soprano and pianist.
8-9 p.m.—Studio programme.
9-9.30 p.m.—Dramatic Players.
9.30-10 p.m.—Dance music.
10.02-11 p.m.—Dance music.

KJBS (245.8) San Francisco, Cal.

7-8 p.m.—Orthophonic selections.
8-9 p.m.—Popular melodies.
9-10 p.m.—Edisonic music.

KFOA (447.5) Seattle, Wash.

7.30-7.45 p.m.—Better flowers talk.
8-9 p.m.—Variety hour.
9-9.30 p.m.—Studio programme.

KFI (469.5) Los Angeles, Cal.

5 p.m.—Political programme.
6 p.m.—Male quartette.
7 p.m.—NBC programme.
9 p.m.—Symphonette.
10 p.m.—Concert orchestra.

KXA (535.4) Seattle, Wash.

5-5.30 p.m.—Piano concert.
5.30-6 p.m.—Musical selections.
6.30-7 p.m.—Novelty half hour.
7.30-8 p.m.—Classical programme.
8-9 p.m.—Novelty duo.
9-9.30 p.m.—Soprano and tenor.
9.30-10 p.m.—Vocal and piano novelties.
10-11 p.m.—Studio musicale.
11-12 p.m.—Dance programme.

KNRC (375) Santa Monica, Cal.

5-5.30 p.m.—Jazz pianist.
6-6.30 p.m.—Pianist.
6.30-7 p.m.—Organ recital.
8-9 p.m.—Contralto and trio.
10-11 p.m.—Musical keys.
11-1 a.m.—Dance orchestra.

KFSG (252) Los Angeles, Cal.

11.30-12.30 p.m.—Organ recital.

KFWM (236.1) Oakland, Cal.

6-7 p.m.—Music box.
8-8.20 p.m.—Watch Tower programme.
8.20-9 p.m.—Musical programme.
9-10 p.m.—Variety hour.

KFON (241.8) Long Beach, Cal.

8-9 p.m.—Hawaiian quartette.
9-10 p.m.—Musical programme.
11-12 p.m.—Orchestra.

KOA (325.9) Denver, Col.

6-6.30 p.m.—Orchestra.
6.30-7 p.m.—Orchestra.
7-8 p.m.—General Electric hour.
8-8.30 p.m.—One-act mystery.
8.30-9 p.m.—Orchestra.
9-9.30 p.m.—Popular trio.

KJR (348.6) Seattle, Wash.

5-6 p.m.—Courtesy hour.
7-8 p.m.—Orchestra.
8-8.50 p.m.—Dance orchestra.
8.50-9 p.m.—Song recital.
9-10 p.m.—Orchestra and soloists.
10-12 p.m.—Dance orchestra.

KFRC (434.8) San Francisco, Cal.

7.30-8 p.m.—Studio programme.
10.10-11.10 p.m.—Orchestra.
11.10-12.10 p.m.—Orchestra.

KFOW (217.3) Seattle, Wash.

5-5.30 p.m.—Popular selections.
6-7 p.m.—Dinner hour concert.
7-7.30 p.m.—Records.
7.30-8.30 p.m.—Trio.
8.30-9.30 p.m.—Soprano and orchestra.
9.30-10.30 p.m.—Two-piano duets.
10.30-11 p.m.—Records.

KGER (215.7) Long Beach, Cal.

7 p.m.—Better English period.
8.15 p.m.—Women's Music Club programme.
11 p.m.—Orchestra.

KFVD (215.7) Culver City, Cal.

5-6 p.m.—String trio and soloists.
6-6.30 p.m.—Studio programme.
6.30-7 p.m.—Recital.

CNRV (291) Vancouver, B.C.

10-11 a.m.—Hour of music.
10-11 p.m.—Concert orchestra and artists.

TUESDAY, OCTOBER 30

CFCT (475.9) Victoria, B.C.

8 a.m.—The morning market quotations from the B.C. Bond Corporation.

Light is Stolen From Automobile

Vancouver, Oct. 29.—Leaving his car parked for a short time in front of the garage, at the warehouse of Woodwards Limited at Hamilton and David Streets Saturday, E. Parr, 176 Sixteenth Avenue West, returned to find his spot light had been stolen.

Police state several cars parked in the same place recently have been robbed of equipment.

Dan McPhail, Commercial Hotel, reported to the police he was robbed of $24 when he left his room for a few minutes shortly before 11.30 p.m. Saturday.

Thieves entered the residences of H. A. Banniger, 2141 Albert Street, and A. E. Goldstone, 323 Lakewood Drive, Saturday night. Nothing was found missing when the owners checked up.

5¢

Next time your mouth needs refresh mint

pay a nickel for a packet

that Candy Mint with the hole

ask for them most anywhere!

PEP-O-MINT LIFE SAVERS

He Could Not Get Up out of His Bed

"I have suffered from Weak Kidneys and ever since I started to take Dodd's Kidney Pills I have felt a lot better," says Miss Melinda General, R.R. No. 6, Hagersville, Ont. "I am now able to do my work without any pains in my back. My brother has also used them for Lumbago. I have seen him when he could not get up out of his bed, and after taking one box of Dodd's Kidney Pills he was able to get out and do his work." Give Dodd's Kidney Pills a trial and be convinced.

104

DODD'S KIDNEY PILLS

50¢ AT ALL DEALERS

BOOTS AND HER BUDDIES—Sir Cecil Takes Things Literally! —By MARTIN

THE WORLD HAS A NEW AND FINER MOTOR CAR

"400" Special Six Sedan

$2090

Delivered fully equipped

"Welcome!* That's what the World has said to the Twin-Ignition Motor

FROM the very day of the introduction of the new Nash "400", keen public interest has surrounded the new Twin-Ignition motor—

People everywhere are telling other people that they've never driven a car with so much sparkle and enthusiasm in its action—

—Or one that is as smooth and quiet at every speed, clear up to the top—

—Or one that needs so little gasoline.

Twin ignition, with high compression in the valve-in-head motor means more power, more snap, more speed, using *ordinary* gasoline, and less of it.

Before you buy your new car, come in. We'll give you the key to a Twin-Ignition-Motored "400". You take it out, and take a ride. *That's all we ask!*

**In the first three months following the "400" introduction "400" sales were nearly 75,000 cars, 14,000 more than the total of the best previous July, the best previous August and the best previous September in all Nash history.*

9 Sedans from $1345 to $2965, 8 Coupes, Cabriolets, Victorias from $1340 to $2570 Delivered Victoria

NASH "400"

Leads the World in Motor Car Value

IMPORTANT FEATURES—NO OTHER CAR HAS THEM ALL

Twin-Ignition motor
12 Aircraft-type spark plugs
High compression
Houdaille and Lovejoy shock absorbers (exclusive Nash mounting)
Salon Bodies
Aluminum alloy pistons (Inner Struts)
New double drop frame
Torsional vibration damper
World's easiest steering
7-bearing crankshaft (hollow crank pins)
Bijur centralized chassis lubrication
Electric clocks
Exterior metalware chrome plated over nickel
Short turning radius
Longer wheelbases
One-piece Salon fenders
Clear vision front pillar posts
Nash Special Design front and rear bumpers

BEGG MOTOR CO. LTD.

Corner Yates and Quadra Streets Phone 2058

(8965) AR

SIDE GLANCES—By George Clark

"Rembrandt? Don't make me laugh! I wouldn't give that for every Rembrandt in existence."

AUNT HET

By ROBERT QUILLEN

"John has got the kind of religion that makes him gentle an' patient an' generous with ever body except his own family."

(Copyright, 1928, Publishers Syndicate)

POOR PA

By CLAUDE CALLAN

"The children's rich Aunt Betty was here this week an' the rest of us sorter stood back an' let our daughter Betty wait on her."

(Copyright, 1928, Publishers Syndicate)

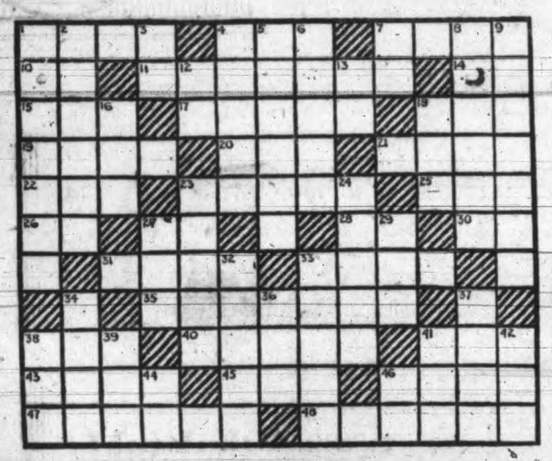

HORIZONTAL

1. A tenacious grasp.
2. The foot of any animal.
7. Last word of a prayer.
10. Sixth note in scale.
11. More foolish.
14. Syllable applied to the seventh note in the scale.
15. To employ.
17. What Florida city is a large centre for the manufacture of cigars?
18. Pit.
19. Edging of a street.
20. Digit of the foot.
21. One who inherits property.
22. Rock containing metal.
23. Twists crooked.
25. Ocean.
26. Point of compass.
27. Masculine pronoun.
28. Toward.
30. Abbreviation for "street."
31. What is the most important mineral produce secured from Alaska?
33. Fissure in rock containing mineral.
35. What gem is most popular for use in engagement rings?
38. What mineral is Cornwall famous for?
40. Irregular as if worn away.
41. Globe.
43. Region.
45. Female sheep.
46. Similar to the tonka bean.
47. What metal was used by early Americans for their tableware in lieu of the present-day silver?
48. A salt spring.

VERTICAL

1. What sugar is about one-half as sweet as cane sugar?
2. Obliteration (variant.)
3. Abbreviation for postscript.
4. Dish.
5. Nut.
6. Rubbed clean with a cloth.
7. Measure of area.
8. Discerns.
9. Fertilizer.
12. Neuter pronoun.
13. Abbreviation for "each."
16. Before.
18. Bronze.
23. To misrepresent.
24. Rock.
27. Mortar tray.
29. Queer.
32. One who defies.
33. Mislays.
34. Deep slush.

R	E	M	I	S	S	S	C	E	N	I	C	
O	D	E		N	O	D	A	L		O	R	A
A	G	E		A	L	I	V	E		V	I	M
R	E	D		P	A	L	E	R		A	S	P
			C	E	R	A	S	I	N			
P	O	M	E	S		P		C	A	R	E	D
A	C	I	D		R	I	P		P	O	L	E
L	U	R	E		A	D	O		S	T	E	P
A	L	A		A	M	A	R	A		A	V	E
T	A	G		L	A	T	E	R		T	E	N
E	R	E		B	L	E	S	T		E	N	D

(Solution of Saturday's Puzzle)

To-morrow's Horoscope

TUESDAY, OCTOBER 30, 1928

Malefic stars are strongly dominant today, according to astrology, but certain good aspects promise relief.

Neptune is in a place read as most threatening to oil and oil interests, making for rises in price for consumers, it is foretold.

Under this sway there may be much deceit, intrigue and double dealing. The rule encourages secret plots and evil propaganda.

The planet that is supposed to rule mineral waters, fruits, juices and beverages of all sorts is in threatening aspect that can be interpreted according to one's point of view.

It was foretold by astrologers, months ago, that there was a sign that would bring out sharply the significance of what Americans eat and drink. The seers recall early prophecies.

Real estate is subject to adverse sway today, but big transfers are indicated. The rule favors large deals and discourages small ones.

Farmers may be expected to be dissatisfied and exacting in their demands while this configuration prevails. Some sort of a setback not concerned with the marketing of their products is foreseen. Storms may cause losses.

Persons whose birthdate it is have the forecast of a fairly fortunate year in which much depends on themselves. They should be unusually careful to safeguard against accidents.

Children born on this day should enjoy prosperity. These subjects of Scorpio often have an uncanny ability to discover secrets and often profit by this gift. They usually are exceedingly magnetic and enjoy many friendships.

(Copyright, 1928)

OUR BOARDING HOUSE —By AHERN

SCHOOL DAYS —By DWIG

ELLA CINDERS—Her Lucky Break —By BILL CONSELMAN and CHARLIE PLUMB

BRINGING UP FATHER —By GEORGE McMANUS

MUTT AND JEFF—Kid, Now You're Talking

(Copyright, 1928, by H. C. Fisher, Trade Mark Reg. in Canada)

DEEP SEA, COASTWISE SHIPPING, AND RAILROAD NEWS

NOTICE

to Street Car Patrons

Temporary Change of Route

GORGE AND ESQUIMALT CARS

On and after Tuesday, October 30, and until further notice, Gorge and Esquimalt cars will enter the city by way of Government and Yates Streets and will leave the city by way of Douglas and Bay Streets—a direct reversal of the ordinary direction.

This temporary change is rendered necessary to permit the unloading of bulky and heavy equipment at the site of the new sub-station on Bay Street.

B.C. ELECTRIC

TRAFFIC DEPARTMENT

BEWARE---COLDS!

Draughty rooms and dampness cause Winter colds. The best preventive is a good

FURNACE

An Albion Furnace—made in Victoria—honest, heavy weight construction; all sizes; pipe or pipeless, from.....$100

ALBION

STOVE WORKS LIMITED

2101 GOVERNMENT STREET

(Corner Pembroke Street) Phone 91

Pure Creamery Butter

Our Own Brand

Manufactured by Central Creameries Ltd

GREAT CROWDS VISIT CHOYO

Estimated That More Than 1,000 People Boarded Disabled Ship Yesterday

Captain and Officers Gracious to Visitors Who Flock Vessel

Crowds of interested Victorians yesterday flocked to the Esquimalt drydock, where the disabled Japanese freighter Choyo Maru was tied up, after limping into port on Saturday afternoon. It was estimated by dock officials that more than 1,000 people passed the dock gates during the day.

Curio hunters picked pieces of the wreckage for souvenirs, while many gathered in groups to listen to officers of the ship tell gripping tales of a great wave which killed one man and left desolation and destruction in its path. The crew, although unable to speak English, broadly smiled their approval of the crowds who inspected the ship from stem to stern. Officers of the vessel, who were able to converse in fluent English, entertained visitors in their quarters with tales of the accident and with true Japanese graciousness showed their guests the means by which the ship was navigated after the sea destroyed most of the bridge and instruments. The chief mate invented all sorts of compasses, wheels and dials to take the place of those lost. Guided by drawings on cardboard, bits of wood and string and small pieces of mirror, the ship made its way through 900 miles of ocean to this port without further mishap.

CAPTAIN PRAISED

Capt. Murai, master of the vessel, was the centre of admiring throngs all day yesterday. His courage and seamanship in bringing the ship safely back to port were warmly praised. Although showing the signs of the terrible week which he had just finished, he talked to visitors aboard his ship in a calm quiet voice, using perfect English and understanding everything that was said to him. His crew think that there is no man like him. He stood by them during the hard week at sea, not sleeping for several nights and sparing all the food possible for the forty men under him.

Auto Deaths In Ohio In One Day Twenty

Cleveland, Ohio, Oct. 29 — Twenty persons were killed in Ohio yesterday as the result of automobile and grade crossing accidents and an equal number are in hospitals recovering from injuries.

Five persons were killed in an automobile crash at a street intersection here. The accident occurred when a truck which was speeding to a hospital with a young man, injured a short time previously in a fall from a machine, crashed into a sedan occupied by four young persons.

Two boys were killed at Amlin when a train struck their car at a grade crossing.

A brother and sister met death in a collision near Marysville.

A father and his two young daughters were killed in a grade crossing accident at Zanesville.

PROTESILAUS DUE HERE FROM CHINA EARLY THURSDAY

From Hongkong and other Chinese ports, the Blue Funnel liner Protesilaus is expected to arrive at the William Head quarantine station Thursday morning at 3 o'clock, according to wireless advices received here this morning from the captain of the vessel. For Victoria the ship has 134 bags of mail and eighty-six steerage passengers. She should berth at the Rithet Piers between 5 and 6 o'clock.

GREAT TURBINES DRIVE PALATIAL COAST STEAMERS

Engines on Princess Marguerite Down For Annual Winter Overhaul

Engine Room of Ship Presents Tangled Maze to Inexperienced

A maze of nuts and bolts, delicate blades and steam pipes, dials and clocks is all that the engine-room of a modern liner looks to the average passenger, who thinks that the most important parts of a ship are the luxurious lounges and cabins. But to the experienced engineer, the engine-room of a ship is the most important unit, as it seemed this morning when a member of The Times staff visited the engine room of the Princess Marguerite at her Winter berth in the Inner Harbor. He was shown around by Chief Engineer Heritage, who explained the workings of the great turbines, which drive the coast steamer through the water at a speed of twenty-one knots per hour. The engines are having their annual Winter overhaul and have been taken to pieces so that the minute workings of the giant wheels and discs could be easily seen.

Chief Engineer Heritage has under him a force of crack engineers, who all Summer operate the steamers which bring thousands of passengers. Under his direction each part of the engines is being withdrawn and thoroughly inspected and any which need it are given thorough repair. One turbine is down and the other has yet to be examined.

HARD TO REALIZE

Not many passengers traveling in the magnificent library, observation room, lounge, smoking room or dining-room realize what goes on far below decks. A turn of a lever and the vessel stops at a moment's notice, or an equally simple turn, and she puts forward at a top speed. A message from the captain on the bridge, three minutes' walk away, and the ship takes a sharp turn to the right or left.

Walking around the spacious promenade or basking in the sun on the wide boat deck, not many travelers think for a moment of the men who are making possible the thrill of water travel, the engineers. The modern engineer, of course, has good living quarters on the ship, not similar to those of the old days on coal-burning ships, where for twelve hours or more the engineers sweated amid the heat and grime of roaring furnaces and then retired to unventilated cabins.

The Princess Kathleen has an engine room exactly similar to her sister ship, the Marguerite, and an equally efficient engine room staff. The Kathleen is still on the triangle run, but will be withdrawn for the Winter shortly after the first of November.

MOERDYK COMING

A. P. Moffat, local agent, announced this morning that the Holland-America liner Moerdyk is expected here from Europe on November 7. She will discharge 200 tons of cargo at this port from Antwerp.

Work Commenced on Repairing of Choyo Maru at Esquimalt

Lumber Cargo Will Be Removed and Then Put Back Into Position; Necessary Repairs Will Be Carried Out Here and Ship Will Be Drydocked in Japan; Ship Presents Battered Appearance As She Limps Into Port

Work was commenced this morning on the Japanese freighter Choyo Maru, disabled in a terrific gale at sea ten days ago, to make her seaworthy for the voyage back to Yokohama. There she will be drydocked and given a general overhaul after a wild dusting with heavy seas in mid-Pacific.

The ship's lumber cargo, which is badly listed, will be put into proper position and the bridge and navigating instruments will be repaired before the passage to Japan is commenced. It is expected the work will take from a week to ten days. Her cargo of nearly 4,000,000 feet of British Columbia lumber will all have to be taken off here and then put back again. The vessel is lying alongside the wharf at the Government drydock at Esquimalt.

LIMPS INTO PORT

After a battle with a giant comber about 900 miles off this coast, the Choyo Maru limped into port at Esquimalt early Saturday afternoon. She tied up with a bad list to starboard, plainly showing signs of the roller which killed the third officer, tore half of the bridge away, swept the pilot house into the ocean, ruined navigating instruments, ripped doors and companionways from their hinges, and strewed them with other wreckage about the rusted and stained decks.

Bulwarks were strained and strong iron railings and sides around the ship, especially on the starboard side, were broken as if kindling wood. Lifeboats were battered and canvas was blown into shreds, and the entire pilot house on the upper bridge deck was carried into the sea by the force of the impact with the great wave. Her cargo of lumber, strapped to the forward and after decks with great chains, received a bad list to starboard, which gave the ship a lopsided appearance as she came into the harbor. Waterfront men at Esquimalt wondered how she had survived seven days at sea after the accident.

TELLS OF ACCIDENT

Capt. Murai, master of the vessel, gave an account of the accident to newspaper men yesterday. All had been going well on the morning of October 20, he said, with fairly good weather prevailing on the ocean, when, without any warning, a giant comber struck the vessel, shaking her from stem to stern, and swept over her. The third officer, T. Miyazaki, twenty-three years of age, who was on the bridge at the time, was washed down to the captain's deck and hurled against the deck railing, a piece of which entered his neck just below the ear. At first it was thought that he was only badly injured and would recover. But treatment in the ship's hospital failed to help and a great swelling commenced on the injured part, which caused the man's death by strangulation three days later. He died early on the morning of October 23. His body was kept on the ship until it arrived here and was then sent on to Vancouver, where it was cremated.

HIT WITHOUT WARNING

Capt. Murai said that when the sea hit the ship he was just coming out of his cabin and was about to ascend the bridge stairway. It all happened without a moment's notice and before he had time to gather his senses he was aiding the third officer, who was dashed to the lower deck. The crew of forty were working about the ship in various parts. Those who were forward sustained cuts and bruises, which necessitated their removal to the hospital. They appeared tired and battered when the ship arrived here, but all were smiling and happy to be back in port.

By means of a crude device rigged up by the chief mate, it was ascertained that the ship had a forty degree list. The sea was running well over the decks and the cabins were party flooded. All fresh water was ruined and food was saturated with the salt water. Sleep was impossible for three nights, the captain said. The forty-degree list continued for two days, until part of the cargo was loosened and thrown overboard. The vessel had a seven-degree list when she arrived here.

RIGGED TEMPORARY GEAR

To take the place of the polit house, the crew raised a temporary structure of canvas. The wheel, which was smashed by the heavy sea, was replaced by a smaller wooden one, built by the ship's carpenter. One compass was completely ruined, and it took four men to steer the ship as the unharmed compass could not be seen by the man at the wheel. Wireless communication to the engine-room was ruined and a rough electric bell was erected to take its place. Whole panels were torn off the doors and heavy iron companionways were ripped from their bases.

Fortunately, Capt. Murai said, very little rough weather was encountered after the accident, although on October 24 the ship rode heavy seas. They did not hinder her progress, however, and she made port here several hours ahead of schedule.

BUILT IN 1919

The Choyo was built in Yokohama in 1919 for her present owners, the Toyo Kisen Kabushiki Kaisha Company. She is a vessel of 5,455 registered tons, has a length of 400 feet, a breadth of 53 feet and a depth of 32 feet.

Friend (to stout person)—You should always get up from the table hungry.

Stout Person—I do better than that; I always leave the table empty.—Christian Science Monitor.

Phyllis (yawning): "Well, what shall we do this evening?"

Algy: "Let's think hard——"

"No, let's do something you can do, too!"

Arizona Maru Now En Route to This Port

Bound for this port, the O.S.K. liner Arizona Maru is now steaming from Yokohama, having left that port on October 24. She is due here on the morning of Tuesday, November 6. Fof Victoria the Arizona has 150 tons of cargo and fifteen passengers, one first cabin and the rest steerage. A heavy cargo will go on to Seattle as well as twenty-four passengers, five first and seventeen steerage.

With about 200 tons of general cargo, the Canadian National freighter Canadian Importer is due at the Ogden Point docks here to-morrow evening at 10 o'clock. After discharging here she will proceed to Vancouver.

Chicago Scene Of Large Fire

Chicago, Oct. 29—Damage estimated by firemen at nearly $1,000,000 was caused to-day by a fire which swept through two three-story warehouses at West Eighteenth Street and Canal Port Avenue here.

The buildings were occupied by the Bernard Paper Company and the Producers' Warehouse Company, both owned by A. McLeod of Legrange.

Getting Ahead

Impatient Business Man (heatedly)—Here it is Monday. To-morrow will be Tuesday, and the next day Wednesday. The week half gone and nothing done yet.

QUALITY

"In Choosing Furniture There Is No Consideration to Compare With Quality"

A home in which you and your family delight is a real economy and a true joy. The furniture in which we deal is of the best—it retains its looks and value for a lifetime. Call and be convinced.

Used Furniture Taken in Part Exchange

HOME FURNITURE COMPANY

FRED W. BARTHOLOMEW, Prop.

Phone 5119—825 Fort St. (Between Quadra and Blanshard Sts.)

DENIES FLOUR MERGER TALK

Calgary, Oct. 29.—There is no merger pending between the Maple Leaf Milling Company and Ogilvies. So stated James Stewart, president of the Maple Leaf Milling Company, to-day, on his return here from Vancouver.

AUSTRALIA NEW ZEALAND

Via Honolulu and Suva

The new and well-appointed passenger liners sail from Vancouver, B.C., and Victoria, B.C.

Niagara (20,000 tons).....Nov. 14 Jan. 9
Aorangi (22,000 tons).....Dec. 12 Feb. 6

For fares, etc., apply to all Railway and Steamship Agents, or to the Canadian Australasian Line, 999 Hastings St. West, Vancouver, B.C.

Canadian Pacific Sailings TO EUROPE

FROM MONTREAL
To Liverpool

*Nov. 9 ..... Montclare
*Nov. 16 ..... Duchess of Atholl
*Nov. 23 ..... Montcalm
*Via Glasgow

FROM QUEBEC
To New York

Nov. 24 ..... Empress of Australia

To Belfast-Glasgow-Liverpool

Nov. 28 ..... Minnedosa

FROM ST. JOHN
To Cherbourg-Southampton-Antwerp

Dec. 7 ..... Metagama

To Glasgow-Belfast-Liverpool

Dec. 7 ..... Montclare

To Glasgow-Liverpool

Dec. 12 ..... Duchess of Atholl

To St. Helier, Channel Islands

Dec. 14 ..... Melita

Apply to Agents Everywhere or

J. J. FORSTER,
G.S. General Pass. Agent,
C.P.R. Station, Vancouver,
Telephone Seymour 2539

WORLD'S GREATEST TRAVEL SYSTEM

WEST COAST SERVICE

Effective October 1, 1928, the steamer will leave for Port Alice and way ports on the 1st, 11th and 21st of the month. •••

GRAY LINE

VICTORIA-NANAIMO STAGE

Leave Victoria Gray Line Depot 756 Yates Street	Leave Nanaimo Union Depot
*8.30 a.m.	*8.00 a.m.
*2.30 p.m.	*1.15 p.m.
**6.15 p.m.	**8.00 p.m.

*By Mill Bay Ferry
**If condition of Malahat permits of operation
Subject to change without notice

Zone Cabs

Phone 2900

MILL BAY FERRY

Ferry Leaves BRENTWOOD		Ferry Leaves MILL BAY
7.30 a.m.	Mondays Only	8.20 a.m.
9.15 a.m.	Daily Including Sundays	10.30 a.m.
11.15 a.m.		12.00 noon
1.30 p.m.		3.30 p.m.
3.15 p.m.		4.00 p.m.
5.00 p.m.		6.00 p.m.

Union Steamships Ltd.

to

Alert Bay, Port Hardy, Prince Rupert, Stewart, Anyox, Etc.

GEORGE McGREGOR, Gen. Agent
612 Humboldt St., Belmont Building
Telephone 1929

GULF ISLANDS SERVICE

Effective October 1, 1928, the steamer Otter will leave for the Gulf Islands on Mondays, Wednesdays and Thursdays at 7.15 a.m. The steamer Charmer will leave for Vancouver via the Gulf Islands on Tuesdays at 11.00 a.m. •••

CANADIAN PACIFIC RAILWAY

The "Imperial Limited" at 9 p.m. daily to Montreal direct.

The "Toronto Express" at 9 a.m. daily to Toronto direct.

The "Soo-Pacific Express" at 9 p.m. daily to Chicago via Minneapolis and St. Paul.

The "Coast-Kootenay Express" at 7.20 p.m. daily to Nelson via the Kettle Valley. •••

CALIFORNIA here we come!

to enjoy the balmy sunshine and the great outdoors of the Golden State in wintertime—our return courtesy to the Californians who visited us this summer. Go now by rail.

LOW ROUND TRIP FARES

are in effect daily. Liberal stopover and extended return privileges.

Fine, fast train service between Puget Sound and California, with through sleepers from Seattle to San Francisco and Los Angeles.

Leave Seattle 9:00 A.M., 1:00 P.M., 4:30 P.M., 11:15 P.M. and 11:45 P.M.

Get full information and reservations from one of these ticket offices:

UNION PACIFIC
1207 4th Ave.
SEATTLE

GREAT NORTHERN
916 Government St.,
Tel. 699, Victoria

NORTHERN PACIFIC
912 Government St.
Tel. 7106, Victoria

STARBOARD BRIDGE DECK COMPLETELY RUINED ON CHOYO

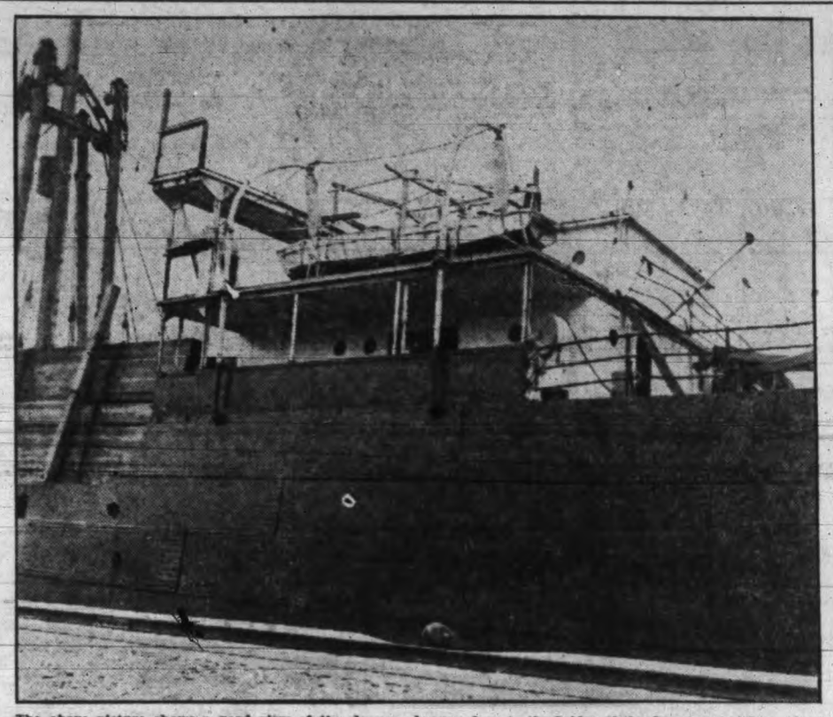

The above picture shows a good view of the damage damage done to the bridge of the Japanese freighter Choyo Maru by a great wave, 900 miles at sea, ten days ago. The framework over which canvas was laid to take the place of the pilot house after it had been washed into the ocean, is clearly seen in the photograph, and the end of the bridge is shown without any sides. The starboard lights are missing and the iron railing on the upper deck is bent and twisted.

Marine Intelligence

Vessel Movements

Portland, Ore., Oct. 28—Arrived: Lubrico, San Francisco; Ms. Drechtdyk, Rotterdam; Admiral Benson, San Diego; Mericos H. Whittier, Trinidad, San Pedro; Redwood, Bellingham; Charles R. McCormick, Baltimore; Nahcenia, San Francisco; Clearton, Alviers; Point Judith, Mobile; Raranga, Shields. Sailed: Bankoko Maru, Port Pirie; Edgar F. Luckenbach, Mobile.

Tacoma, Oct. 28—Arrived: Robin Goodfellow, Baltimore; Nizina, Seward; Portsea, Vancouver.

San Francisco, Oct. 28—Arrived: Lincoln Ellsworth, Liverpool; Jefferson Myers, Baltimore; C. D. Johnson, Dorothy Wintermote, Admiral Dewey, San Pedro; Tiverton, Curacao, Pacific Shipper, Portland; Mayebashi Maru, Yokohama. Sailed: Munleon, Portland; Leiwaneer, Buenos Ayres; Admiral Moser, San Pedro; Dosina, Balboa.

Arrived:

New York, Oct. 28—Oriole, Grays Harbor.
Baltimore, Oct. 28—Castletown, Portland.
Philadelphia, Oct. 28—Pennmar, Grays Harbor.
Plymouth, Oct. 27—Aurania, Montreal; Oct. 28, Lancastria, New York.
Southampton, Oct. 27—Homeric, New York.
Liverpool, Oct. 28—Franconia, New York; Letitia, New York.
Bremen, Oct. 26—Stuttgart, New York.
New York, Oct. 28—Veendam, Rotterdam.

Sailed:

Liverpool, Oct. 27—Baltic, New York.
Bergen, Oct. 27—Bergensfjord, New York.
Havre, Oct. 27—Carmania, New York.
Southampton, Oct. 27—Hamburg, New York.
Antwerp, Oct. 26—Lapland, New York, and sailed Southampton October 27.
London, Oct. 27—Minnesota, New York.
Cobh, Oct. 27—Muenchen, New York; Oct. 28, Scythia, New York.
New York, Oct. 28—Maliko, San Francisco; Greylock, San Francisco; Silver Bell, San Francisco.
Baltimore, Oct. 28—Eleanor Christensen, Los Angeles.

Passed:

Panma Canal, Oct. 27—Arracan, Brisbane; Edwin Christenson, San Francisco; Gaelic State, Antwerp for Vancouver; Albion Star, Pacific ports; Bretagne, Manila; Craspool, United Kingdom; Orient, New York; Santa Odora, Land's End.

Coastwise Movements

For Vancouver

C.P.R. steamer daily at 2.15 p.m.
C.P.R. steamer daily at 11.45 p.m.

From Vancouver

C.P.R. steamer arrives daily at 7 a.m.
C.P.R. steamer arrives daily at 2 p.m.

For Seattle

Iroquois daily at 10.15 a.m.
C.P.R. steamer daily at 4.30 p.m.

From Seattle

C.P.R. steamer arrives daily at 1.15 p.m.
Iroquois arrives daily at 9 a.m.

West Coast Route

Princess Mary or Princess Maquinna leaves Victoria 11 p.m., October 2, 11 and 21.

Vancouver-Prince Rupert-Ketchikan-Portland Canal

Ss. Prince Rupert leaves Vancouver every Monday at 8 p.m. for Prince Rupert and Stewart.

Prince George leaves Vancouver every Thursday at 8 p.m. for Prince Rupert, Anyox, and Ketchikan.

Sunrise and Sunset

Time of sunrise and sunset (Pacific standard time) at Victoria, B.C., for the month of October, 1928:

	Sunrise		Sunset	
Day	Hour	Min.	Hour	Min.
29	6	51	4	59
30	6	56	4	58
31	6	57	4	57

Spoken By Wireless

Oct. 28, 8 p.m.—Shipping:

PROTESILAUS, Yokohama to Victoria, 1,050 miles from Victoria.

GRIFFCO, Anyox to Tacoma, 633 miles from Tacoma.

KOJIN MARU, Miiki to Vancouver, 1,400 miles from Victoria.

KIRNWOOD, bound Vancouver, 1,900 miles from Vancouver.

LONDON MARU, Vancouver to Yokohama, 150 miles from Estevan.

TAIGEN MARU, Miiki to Portland, 1,300 miles from Portland.

Oct. 29, 12 noon—Weather:

Estevan—Rain; southeast, light; 29.96; 48; sea, moderate swell.

Pachena—Rain; southeast, light; 30.14; 48; sea, moderate swell.

Prince Rupert—Cloudy; calm; 30.12; 50; sea, smooth.

Tide Table

October

	Time	Ht	Time	Ht	Time	Ht	Time	Ht
29	3.49	7.7	8.49	6.1	14.07	9.1	21.40	1.5
30	4.54	7.6	9.31	6.9	14.31	9.3	22.27	0.9
31	6.26	8.0	10.21	7.6	14.55	9.4	23.17	0.7

The time used is Pacific Standard, for the 120th Meridian west. It is counted from 0 to 24 hours, from midnight to midnight. The figures for height serve to distinguish high water from low water. Where blanks occur in the table, the tide rises or falls continuously during two successive tidal periods without turning.

To find the depth of water on the sill of the Esquimalt drydock at any tide, add 18.9 feet to the height of high water as above given.

To find the depth of water on the sill of the Songhees drydock add 30 feet to the height of high water as above given.

The height is in feet and tenths of a foot, measured from the average level of lower low water.

Deep Sea Movements

To Arrive

YOKIWA MARU, China and Japan, November 3.

PACIFIC RELIANCE, United Kingdom, November 4.

PRESIDENT MADISON, China, Japan and Philippine Islands, November 5.

ARIZONA MARU, China and Japan, November 6.

NIAGARA, Sydney, Auckland, Suva and Honolulu, November 9.

EMPRESS OF RUSSIA, China, Japan and the Philippine Islands, November 10.

SHIDZUOKA MARU, China and Japan, November 13.

AFRICA MARU, China and Japan, November 13.

PACIFIC EXPORTER, United Kingdom, November 18.

PRESIDENT JACKSON, China, Japan and the Philippine Islands, November 18.

EMPRESS OF ASIA, China, Japan and the Philippine Islands, November 24.

To Sail

EMPRESS OF CANADA, China, Japan and the Philippine Islands, November 1.

PRESIDENT LINCOLN, China, Japan and the Philippine Islands, November 3.

IYO MARU, China and Japan, November 3.

ALABAMA MARU, China and Japan, November 8.

ARIZONA MARU, China and Japan, November 13.

NIAGARA, Honolulu, Suva, Auckland and Sydney, November 14.

EMPRESS OF RUSSIA, China, Japan and the Philippine Islands, November 17.

PRESIDENT MADISON, China, Japan and the Philippine Islands, November 17.

Transpacific Mails

October, 1928

President Taft—Mails close 4 p.m., Oct. 6; due at Yokohama Oct. 19, Shanghai Oct. 23, Hongkong Oct. 26.

Empress of Asia—Mails close 4.30 p.m., Oct. 11; due at Yokohama Oct. 22, Shanghai Oct. 26, Hongkong Oct. 29.

President Jefferson—Mails close 4 p.m., Oct. 20; due at Yokohama Nov. 2, Shanghai Nov. 6, Hongkong Nov. 9.

Empress of Canada—Mails close 4.30 p.m., Nov. 1; due at Yokohama Nov. 12, Shanghai Nov. 16, Hongkong Nov. 19.

Australia and New Zealand

Ventura (via San Francisco to Australia only)—Mails close 4 p.m., Oct. 15; due at Sydney Nov. 8.

Aorangi—Mails close 6 p.m., Oct. 17; due at Auckland Nov. 5, Sydney Nov. 10.

Maunganui (via San Francisco)—Mails close 4 p.m., Oct. 26; due at Wellington Nov. 19, Sydney Nov. 24.

Sierra (via San Francisco to Fiji and Australia only)—Mails close 4 p.m., Nov. 5; due at Sydney Nov. 29.

Auto Ferry Routes

MILL BAY FERRY

Leaves Brentwood daily at 9.15 a.m., 11.15 a.m., 1.30 p.m., 3.15 p.m. and 5 p.m.; leaves Mill Bay daily at 9.30 a.m., 12 noon, 2.30 p.m., 4 p.m. and 6 p.m. Special Monday trips leave Brentwood 7.30 a.m. and leave Mill Bay daily at 8.20 a.m.

VANCOUVER-NANAIMO SERVICE

Motor Princess leaves Vancouver daily at 1 p.m.; leaves Nanaimo daily at 4.30 p.m. Princess Patricia leaves Vancouver daily 10 a.m. and 5.30 p.m.; leaves Nanaimo daily at 7 a.m. and 2.15 p.m.

SIDNEY-ANACORTES ROUTE

City of Angeles leaves Sidney daily at 8 a.m., calling at Roche Harbor, Orcas and Lopez; leaves Anacortes daily at 1.30 p.m.

VICTORIA-VANCOUVER

Daily from Victoria at 2.15 p.m. and 11.45 p.m.; from Vancouver daily at 10.0 a.m. and 11.45 p.m.

VICTORIA-SEATTLE

C.P.R. steamer daily at 4.30 p.m. and Iroquois daily at 10.15 a.m.; from Seattle, C.P.R. steamer daily at 9 a.m. and Iroquois daily at 12 midnight.

C.N.S. Movements

Canadian Importer, left Panama for Victoria, October 14; due here November 3.

Canadian Miller, left Panama for Quebec and Montreal, October 16; due back in Victoria December 12.

Canadian Seigneur, arrived Montreal, October 12; due back in Victoria November 26.

Canadian Runner, in Vancouver.

Canadian Coaster, arrived San Francisco, October 22; due back in Victoria October 27.

Canadian Farmer, left Nanaimo for California, October 18; due back in Victoria November 1.

Canadian Observer, arrived Balineys, October 22; will arrive back in Victoria from California November 8.

Canadian Rover, receiving repairs in Vancouver.

Moonrise and Moonset

Time of moonrise and sunset (Pacific standard time) at Victoria, B.C., for the month of October, 1928:

	Rises	Sets	Phases
29	5.37 p.m.	7.43 a.m.	
30	6.11 p.m.	9.10 a.m.	
31	6.55 p.m.	10.33 a.m.	

The Meteorological Observatory, Gonzales Heights, Victoria, B.C.